



MACALLAN
CUSTOM HOMES



3365 VALLEY ROAD
ATLANTA, GA 30305

Table of Contents

SECTION ONE KEY DESIGN ELEMENTS	3
SECTION TWO CONSTRUCTION SPECIFICATIONS	7
SECTION THREE FINISH SCHEDULE BY ROOM	15
SECTION FOUR APPLIANCES	18
SECTION FIVE PLUMBING FIXTURES	21
SECTION SIX LIGHTING FIXTURES	31
SECTION SEVEN INTERIOR FINISHES	49
SECTION EIGHT LANDSCAPE PLAN	60
SECTION NINE FLOOR PLANS	62
SECTION TEN WARRANTY	66

SECTION ONE

KEY DESIGN ELEMENTS



Key Design Elements

SIZE OF HOME (SF)

	HEATED	UNFINISHED	GARAGE	COVERED EXTERIOR	TOTALS
FIRST FLOOR	3256	0	810	458	4524
SECOND FLOOR	2830	0	0	0	2830
TERRACE LEVEL	1447	1513	0	0	2960
TOTAL	7533	1513	810	458	10314

MAIN LEVEL

1. 10-Foot Ceiling Height
2. 4" Wide, White Oak, Hardwood Floors Throughout
3. Steel Front Door
4. Library With Connecting Butler's Pantry & Wine Cellar
5. Wood-Burning Fireplace In Great Room
6. Extensive Great Room, Open To Kitchen
7. Sitting Porch Off Breakfast Room
8. Laundry Room
9. Office Nook With Built-In Open Desk
10. Two Private Powder Rooms
11. Mudroom With Locker Area
12. Future Elevator

MASTER SUITE:

1. Master Bath With His & Her Vanities
2. His & Her Water Closets
3. Shower With Dual Heads & Shower Seat
4. Free Standing Tub
5. Custom Tile Package
6. Plumbing Fixtures

KITCHEN | WORKING PANTRY | BUTLER'S PANTRY:

1. Wolf / Subzero Appliance Package
2. Lacanche Range - Custom Enamel Grey with Brass
3. Custom Cabinets - Painted, Pull-Outs, Soft Close Hinges & Slides
4. Stone Countertops
5. Oversized Island With Waterfall Edge

Key Design Elements

6. Butler's Pantry Includes:
 - Upper & Lower Cabinets
 - Stone Countertops With Sink
 - Under Counter Beverage Center With Ice Maker
 - Wine Room With Steel Doors

SECOND LEVEL

1. 9-Foot Ceiling Height
2. White Oak Hardwood Floors Throughout
3. 4 - Full Size Bedrooms With Walk-In Closets & Private Baths
4. All Closets Include Wood Shelving & Hanging Rod
5. Playroom / Bonus Room With Optional Bath
6. Additional Laundry Room
7. Bonus Room Above Garage

TERRACE LEVEL

1. Finished Stair Hall
2. 10-Foot Ceiling Height
3. Bedroom
4. Powder Room
5. Bathroom With Tile Shower
6. Game Room With Future Bar
7. Large Rec. Room
8. Large Mechanical Room With Ample Storage

GARAGES

1. 3-Car Garage Attached With Storage
2. Painted Carriage Doors With Openers & Remotes
3. Electric Car Charging Outlet

Key Design Elements

EXTERIOR

1. Painted Brick Exterior
2. Architectural Shingle Roof With Metal Valleys
3. Sierra Pacific Aluminum Clad Windows & Doors
4. Professionally Designed Landscape / Irrigation

PORCHES | COVERED EXTERIOR

1. Front Entry With Gas Lantern
2. Exterior Living Porch At Main Level Includes:
 - Exterior Wood-Burning Fireplace
 - Painted Vaulted Wood Ceiling
 - Concrete Paver Flooring

HOME EFFICIENCY & FUNCTIONALITY

1. Foam Insulation At All-Roof Lines
2. R-19 Insulation In Exterior Walls
3. 14-Seer High Efficiency HVAC Systems
4. Nest Thermostats
5. Energy Efficient Low-E Windows & Doors
6. 2 - 50 Gallon Electric Energy Efficient Water Heaters



SECTION TWO

CONSTRUCTION SPECIFICATIONS

Construction Specifications

GENERAL REQUIREMENTS

INCLUSIONS:

1. Survey
2. Building Permit
3. Architectural, Civil & Structural Design Fees

SITE GENERAL

CONSTRUCTION CLEANING AND WASTE MANAGEMENT:

1. Final Cleaning
2. Pressure Washing Of Hard Surfaces

CONCRETE

FOUNDATION FOOTINGS:

1. All Poured Walls And Appropriately Sized Footings

SLAB:

1. Basement Slab
2. Porch & Garage Slabs
3. Sealed Crawl Space With Vapor Barrier & Gravel

MASONRY

BRICK VENEER:

1. Painted Brick Veneer

EXTERIOR PAVERS:

1. Stone/Cast Pavers At Walkway, All Covered Porches & Pool Deck

METALS

STRUCTURAL STEEL:

1. As Required By Structural Drawings

Construction Specifications

WOODS & PLASTICS

ROUGH CARPENTRY - INCLUSIONS:

1. Engineered Floor Joists & Assumed Beams Per Typical Wood Framing Design
2. Dimensional Wood, Conventionally Framed Ceilings & Roofs
3. 7/16" Wall Sheathing
4. Engineered Plywood, 3/4" T&G Floor Decking For Sub-Floors
5. Hardware & Connectors For All Lumber

STAIRS & HANDRAIL - INCLUSIONS:

1. Interior Iron Handrail
2. Hardwood Stair Parts & Treads, Painted Risers

MILLWORK | FINISH CARPENTRY - INCLUSIONS:

1. Interior Trim Per Finish Schedule
2. Paint-Grade Shoe Mould At All Wood And Tile Floor Areas

THERMAL & MOISTURE PROTECTION

VAPOR BARRIER & INSULATION:

1. Vapor Barrier
2. Open Cell Foam Insulation For Roof
3. Fiberglass Insulation For Exterior Wall
4. Interior And Exterior Caulking Package For Air Sealing

ROOFING & SHEET METAL:

1. Architectural Shingle
2. Aluminum Valleys & Drip Edge
3. Standing Seam Aluminum Roofing Where Shown

GUTTERS & DOWNSPOUTS:

1. Aluminum, OGEE Gutters & Round Downspouts

SIDING & CORNICE:

1. Exposed Raftertails & Brackets Per Plans
2. Primed Wood On All Exterior Ceilings
3. Artisan Siding For Any Exterior

Construction Specifications

EXTERIOR DOORS & WINDOWS

EXTERIOR DOORS:

1. Sierra Pacific Aluminum Clad Exterior Doors
2. Steel Doors At Entry, Breakfast & Great Room Per Plan

EXTERIOR WINDOWS:

1. Sierra Pacific Aluminum Clad Windows

INTERIOR DOORS & FRAMES:

1. 1 ¾" Solid Core

EXTERIOR DOOR & WINDOWS LABOR:

1. Labor To Install All Doors & Windows

DOOR HARDWARE - INCLUSIONS:

1. Finish Hardware

SHUTTERS:

1. No Work In This Category

GARAGE DOORS:

1. Garage Doors - Rot Resistant
2. Openers For Garage Doors
3. Keypad

INTERIOR FINISHES

GYPSUM DRYWALL:

1. Walls And Ceilings To Have Smooth, Level 4 Finish
2. ½" Std Sheetrock For Walls & Ceilings

CERAMIC TILE/STONE:

1. Tile Labor
2. Backer Board, Thinset, & Grout
3. Tile Material Per Finish Schedule

Construction Specifications

WOOD FLOORS:

1. 4" Oak Flooring On 1st & 2nd Floors
2. Polished Concrete At Terrace Level

CARPET:

1. N/A

PAINT:

1. Exterior - Siding, Cornice, Ceilings, Brick
2. Interior - All Finished Areas - 3 Flat Paint Colors Included

PAINT - EXCLUSIONS:

1. Wall Coverings

SPECIALTIES

ENCLOSURES AND BATH ACCESSORIES:

1. Glass Shower Enclosures Per Plans
2. Bath Accessories

ENCLOSURES AND BATH ACCESSORIES - EXCLUSIONS:

1. Interior Shutters, Drapes Or Window Blinds

FIREPLACE:

1. Wood Burning Fireplaces
2. Metal Chimney Shroud

FIREPLACE SURROUNDS:

1. Fireplace Surround

CLOSET ORGANIZER:

1. Closet Organizer In Master Bedroom
2. Shelf & Rod System In All Other Closets

Construction Specifications

APPLIANCES

APPLIANCES:

1. Sub-Zero / Wolf Appliance Package

APPLIANCE INSTALLATION:

1. Professional Appliance Installation

CABINETS & COUNTERTOPS

CABINETS:

1. Cabinet & Hardware

COUNTERTOPS:

1. Stone Or Quartz Countertops

FIRE SUPPRESSION

1. No Work In This Category

PLUMBING

PLUMBING LABOR:

1. Drainage - PVC
2. Water - PEX With Copper Stubs
3. Installation Of All Trims
4. 2 - 50 Gallon Electric Energy Efficient Water Heaters

PLUMBING FIXTURES:

1. Plumbing Fixture

HVAC

HVAC - INCLUSIONS:

1. 14 Seer | 92% HVAC Units
2. All Ductwork Will Be Conventional Round Residential Galvanized Pipe With Flex Duct

Construction Specifications

3. Vent For Baths
4. Standard Filtration Systems

ELECTRICAL

BASE ELECTRICAL - INCLUSIONS:

1. All Wiring, Outlets To Current Code
2. All Necessary Electrical For Above Stated HVAC Package

LIGHT FIXTURES:

1. Lighting Per Plans

COMMUNICATIONS

STRUCTURED WIRING:

1. Structured Wiring Rough-In Only
2. Includes Rough-In For Data, Security, Speakers, & Cameras

STRUCTURED WIRING - EXCLUSIONS:

1. Equipment, Speakers, Trims

AUDIO:

1. Audio Pre-Wire/Trim

AUDIO - EXCLUSIONS:

1. Sound System
2. TV's
3. All AV Equipment By Owner

ELECTRONIC SAFETY & SECURITY

ACCESS & SECURITY CONTROL:

1. Security System Pre-Wire Only - Optional Cameras

ACCESS & SECURITY CONTROL - EXCLUSIONS:

1. Fire Alarm System (Other Than Standard Wired Smoke Detectors Per Code)

Construction Specifications

SITWORK & INFRASTRUCTURE

1. All Necessary Grading & Erosion Control

EXTERIOR IMPROVEMENTS

SITE PAVING:

1. Concrete Driveway & Guest Parking

SITE RETAINING WALLS:

1. Retaining Wall And Aluminum Railing Per Site Plans

LANDSCAPING

1. Irrigation
2. Landscape/Hardscape
3. Brick Mailbox to Match House

SITE UTILITIES:

1. Water Line To Street
2. Underground Electrical Service (By GA Power)
3. Underground Gas Service
4. Underground Storm Runoff

POOL:

1. 16' x 32'
2. Saltwater Pool
3. Pebble Finish
4. Pool Heater

*Material selections that exceed material allowances may result in increased installation costs.
All material allowances include sales tax.

SECTION THREE

FINISH SCHEDULE BY ROOM



Finish Schedule By Room

ROOM NAME	FLOORING	WALL TREATMENT	WINDOWS	EXTERIOR DOORS	INTERIOR TRIM	NOTES
MAIN LEVEL						
Foyer	Hardwoods	Drywall	N/A	Steel Door	N/A	Rounded Corners, Arched Opening To Stairs
Stair Hall	Hardwoods	Drywall	Sierra Pacific Clad	N/A	N/A	Stained White Oak Treads, Painted Risers, Steel Handrail
Master Bedroom	Hardwoods	Drywall	Sierra Pacific Clad	N/A	10" Base & Cap	Vaulted Ceiling
Master Bathroom	Tile	Drywall	Sierra Pacific Clad	N/A	5" Cove Crown, 10" Base & Cap	
Master Closets	Hardwoods	Drywall	Sierra Pacific Clad	N/A	10" Base On Wall Without Shelves	Field Built Custom Closet
Powder Room	Hardwoods	Drywall	Sierra Pacific Clad	N/A	10" Base & Cap	
Library	Hardwoods	Drywall	Sierra Pacific Clad	N/A	10" Base & Cap	Cove Ceiling
Great Room	Hardwoods	Drywall	Sierra Pacific Clad	N/A	10" Base & Cap	Cove Ceiling
Kitchen	Hardwoods	Drywall	Sierra Pacific Clad	N/A	10" Base & Cap	4 Wood Beams
Working Pantry						
Breakfast	Hardwoods	Drywall	Sierra Pacific Clad	Steel Door	5" Cove Crown, 10" Base & Cap	
Sitting Porch	Paver	N/A	N/A	N/A	N/A	Vaulted Ceiling
Butlers Pantry	Hardwoods	Drywall	N/A	N/A	5" Cove Crown, 10" Base & Cap	Wine Room With Steel Door, Custom Cabinetry
Laundry	Hardwoods	Drywall	Sierra Pacific Clad	N/A	5" Cove Crown, 10" Base & Cap	
Pantry	Hardwoods	Drywall	N/A	N/A	N/A	Field Built Custom Shelving
Hallway	Concrete Paver	Drywall	N/A	Sierra Pacific Clad	5" Cove Crown, 10" Base & Cap	Shiplap
Mudroom	Hardwoods	Drywall	N/A	Sierra Pacific Clad	5" Cove Crown, 10" Base & Cap	Cabinetry
Office Nook	Hardwoods	Drywall	Sierra Pacific Clad	N/A	5" Cove Crown, 10" Base & Cap	Cabinetry
Pool Powder Room	Tile	Drywall	N/A	N/A	5" Cove Crown	10" Base & Cap Sink Vanity
Garages	Concrete	Drywall	Sierra Pacific Clad	Painted Garage Doors		

Finish Schedule By Room

ROOM NAME	FLOORING	WALL TREATMENT	WINDOWS	EXTERIOR DOORS	INTERIOR TRIM	NOTES
UPPER LEVEL						
Stair Hall	Hardwoods	Drywall	Sierra Pacific Clad	N/A	5" Cove Crown, 10" Base & Cap	
Bedroom 1	Hardwoods	Drywall	Sierra Pacific Clad	N/A	4" Cove Crown, 8" Base	
Bath 1	Tile	Drywall	Sierra Pacific Clad	N/A	4" Cove Crown, 8" Base	
Bedroom 2	Hardwoods	Drywall	Sierra Pacific Clad	N/A	4" Cove Crown, 8" Base	
Bath 2	Tile	Drywall	Sierra Pacific Clad	N/A	8" Base	
Bedroom 3	Hardwoods	Drywall	Sierra Pacific Clad	N/A	4" Cove Crown, 8" Base	
Bath 3	Tile	Drywall	Sierra Pacific Clad	N/A	4" Cove Crown, 8" Base	
Laundry	Hardwoods	Drywall	N/A	N/A	4" Cove Crown, 8" Base	
Bedroom 4	Hardwoods	Drywall	Sierra Pacific Clad	N/A	4" Cove Crown, 8" Base	
Bath 4	Tile	Drywall	N/A	N/A	8" Base	
Playroom	Hardwoods	Drywall	Sierra Pacific Clad	N/A	4" Cove Crown, 8" Base	
Bonus Room Above Garage	Hardwoods	Drywall	Sierra Pacific Clad	N/A	8" Base	

TERRACE LEVEL						
Game Room	Polished Concrete	Drywall			4" Cove Crown, 8" Base & Cap	
Rec Room	Polished Concrete	Drywall				
Bedroom	Polished Concrete	Drywall	Sierra Pacific Clad	N/A		
Bath	Polished Concrete	Drywall	N/A	N/A		
Storage/Mechanical	Concrete	Studs	Sierra Pacific Clad	N/A		Studs & Insulation, No Wall Or Floor Finish
Stair Landing	Concrete	Studs	N/A	N/A		Studs & Insulation, No Wall Or Floor Finish

SECTION FOUR

APPLIANCES



Appliances

KITCHEN



Sub-Zero Freezerless Refrigerator
SBI36RSPHLH Pro Handle-Left Hinge



Electrolux Upright Freezer
EEI32AF80QS Stainless Steel



Wolf Ceiling Mount Range Hood
WVC48S Stainless Steel



Wolf Blower
W801642 N/A



Bosch Built-In Dishwasher
BSHX878ZD5N Stainless Steel



Sub-Zero Compact Refrigerator
SUC24CILH Custom Panel-Left Hinge

Appliances

KITCHEN



SUMMARY FOR CHASSAGNE 4 FEUX

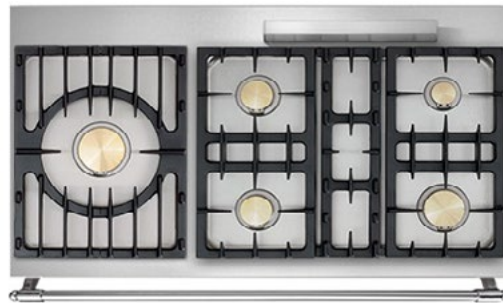

Model Name: Chassagne 4 Feux

Model number: ULG1141G-G

Fuel Type: Natural Gas

Chassis Height: 915mm / 36" (adjustable to 36 9/16")

Chassis Width: 43 1/2" (For installation width, see Cabinet Preparation)

Vent spacer Type: 50mm - included/required

Amperage: 3.9 amps (max. @ 120VAC) Range will arrive with a 3 wire, 30A, 120VAC (NEMA 14-30p type) cord installed. A receptacle will need to be installed prior to installation. Removing or altering plug will void warranty!

Wattage: 936 watts (max.)

BTUs: 73,500 BTU/hr (max.)

Overhead Range Hood Canopy Size: recommended 48" wide (52" for island applications)

Range Hood Blower CFM Rating: recommended 600-900 cfm with 8" round ducting, or equivalent - More information online

Range Hood Mounting: recommended mounting 30"-36" above cooktop. Check with your hood company for specific requirements.

For additional questions regarding specifications and installation, please call or email our Support Department at 888-222-2930 or support@frenchranges.com



SECTION FIVE

PLUMBING FIXTURES



Plumbing Fixtures

MASTER BATH



Kohler 8" Widespread Bathroom Sink Faucet
2849581 Vibrant Polished Nickel
Qty: 2



Signature Hardware Unique Size Soaking Tub
7406175 White



Kohler Shower Faucet Trim Kit
7182224 Vibrant Polished Nickel



Kohler Transfer Valve Trim
2964837 Vibrant Polished Nickel



Kohler Hand Held Shower
7730030 Vibrant Polished Nickel



Kohler Hand Shower Hose
1398576 Vibrant Polished Nickel

Plumbing Fixtures

MASTER BATH



Kohler Slide Bar
2929635 Vibrant Polished Nickel



Kohler Elbow
7730147 Vibrant Polished Nickel



Signature Hardware Shower Drain
7296286 Polished Nickel



Signature Hardware Two Piece Toilet
7919652/7919735 White



Signature Hardware Toilet Tank Lever
7350003 Polished Nickel

Plumbing Fixtures

KITCHEN



Kohler Undermount Single Bowl Kitchen Sink
4536432 Stainless Steel



Signature Hardware Disposal Stopper/Flange
2937950 Stainless Steel



Brizo Pull-Out Spray Kitchen Faucet
7776257 Brilliance Luxe Gold



In-Sink-Erator Garbage Disposal
4599193 Black / Stainless



In-Sink-Erator Part & Accessory
1095369 Chrome / White



In-Sink-Erator Part & Accessory
7341120 Brushed Bronze

Plumbing Fixtures

BAR



LinkaSINK Dual Mount
7100497 Unlacquered Brass



LinkaSINK Drain Strainer
7887696 Satin Unlacquered Brass

BAR & WORKING PANTRY



Brizo Single Hole Bar Faucet
7720155 Brilliance Luxe Gold

Plumbing Fixtures

POWDER



Pfister 8" Widespread Bathroom Sink Faucet
7858639 Brushed Gold



Pfister Faucet Handle
7858613 Brushed Gold



Signature Hardware Two Piece Toilet
7919652/7919735 White

Plumbing Fixtures

POOL POWDER



**Signature Hardware Wall Mount Bathroom Sink
Faucet**
5164973 Brushed Nickel



Signature Hardware Two Piece Toilet
7919652/7919735 White



Signature Hardware Toilet Tank Lever
7349997 Brushed Nickel

Plumbing Fixtures

SECONDARY BATHS



Delta Faucet 8" Widespread Bathroom Sink Faucet
7924456 Chrome
Qty: 2



Signature Hardware 8" Widespread Bathroom Sink Faucet
7639474 Chrome
Qty: 2



Delta Faucet Tub & Shower Faucet Trim Kit
7924461 Chrome
Qty: 2



Delta Faucet Shower Faucet Trim Kit
7924459 Chrome
Qty: 2



Signature Hardware Shower Drain
7296288 Chrome
Qty: 2



Signature Hardware 60" x 32" Soaking Tub
7033357 White
Qty: 2

Plumbing Fixtures

SECONDARY BATHS



PROFLO Tub / Shower Drain
1637844 Chrome
Qty: 2



Signature Hardware Two Piece Toilet
7919652/7919735 White
Qty: 4

Plumbing Fixtures

BASEMENT BATH



Delta Faucet 8" Widespread Bathroom Sink Faucet
7924456 Chrome



Delta Faucet Shower Faucet Trim Kit
7924459 Chrome



Signature Hardware Shower Drain
7296288 Chrome



Signature Hardware Two Piece Toilet
7919652/7919735 White

BASEMENT POWDER



Signature Hardware 8" Widespread Bathroom Sink Faucet
7639474 Chrome



Signature Hardware Two Piece Toilet
7919652/7919735 White

SECTION SIX

LIGHTING FIXTURES



Lighting Fixtures

SCHEDULE

ROOM	VENDOR	SELECTION	FINISH	QTY
Basement Bath	Regina Andrews	Otis Sconce	Polished Nickel	1
Basement Powder	Circa	Architectural Wall Sconce	Polished Nickel	2
Bath 1	Shades of Light	Wave Pattern Mini-Wall Sconce	Satin Nickel	2
Bath 2	Circa	Ziyi Sconce	Polished Nickel/White Glass	2
Bath 3	Shades of Light	Wave Pattern Mini-Wall Sconce	Satin Nickel	2
Bath 4	Circa	Katie Cylinder Pendant	Polished Nickel	1
Butler's Pantry	West Elm	Glass Disk Chandelier	Glass & Brass	1
Kitchen Sconces	Circa	24" Cabinet Makers Picture Light	Brass	2
Master Bath	Shades of Light	Demure Simplicity Sconce	Polished Nickel	4
Mudroom/ Home Mgmt	Shades of Light	Circle Lattice Hanging Lantern	Limed Oak Aged Gold	1
Pool Powder	Circa	Darlana Mini lantern	Aged Iron	1
Powder	Circa	Square Tube Single Sconce	Antique Brass	2
Stairs to Bonus Room	Circa	Dauphine Sconce	Aged Iron	1

Lighting Fixtures

KITCHEN (2)

SPEC SHEET

24" Cabinet Maker's Picture Light

Item # SL 2706HAB

Designer: Chapman & Myers

Height: 3.5"

Width: 24"

Extension: 8.25"

Backplate: 2.75" x 4.5" Rectangle

Finishes: AN, BZ, HAB, PN

Socket: 2 - E26 Keyless

Wattage: 2 - 25 T

Note: Requires Smaller Outlet Box

©EFC DESIGNS

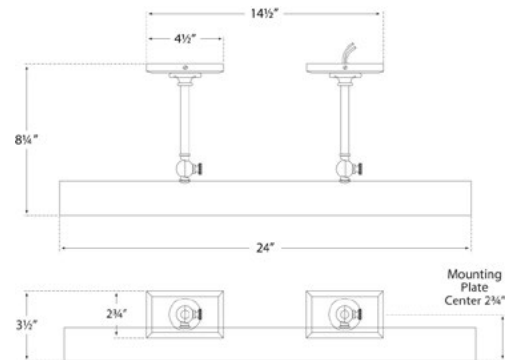

circa LIGHTING®



Lighting Fixtures

BUTLERS PANTRY



DETAILS + DIMENSIONS

DETAILED SPECIFICATIONS

- Overall product dimensions: 24" diam. x 10.1" h.
- Canopy dimensions: 5" diam. x 0.75" h.
- Length from lamp to ceiling adjusts incrementally from 20" - 56".
- Comes with three 12" metal extension rods and one 6" rod.
- For flushmount, install with one 6" extension rod.
- Accommodates four 13W CFL bulbs (included) or 40W incandescent bulbs (sold separately).
- UL listed.

ASSEMBLY INSTRUCTIONS

Assembly required. Hardwired; professional installation recommended. [View assembly instructions.](#)

CARE

Wipe with a damp cloth. Avoid the use of chemicals and household cleaners as they may damage the finish.

Lighting Fixtures

FORMAL POWDER (2)

SPEC SHEET



Square Tube Single Sconce

Item # SL 2819HAB-NP

Designer: Chapman & Myers

Height: 14.25"

Width: 6.25"

Extension: 7.5"

Backplate: 3.75" x 4.5" Rectangle

Finishes: AN, BZ, HAB, PN

Shade Treatments: NP

Shade Details: 4.5" x 6.25" x 6.25"

Socket: E12 Candelabra

Wattage: 60 B

©EFC DESIGNS

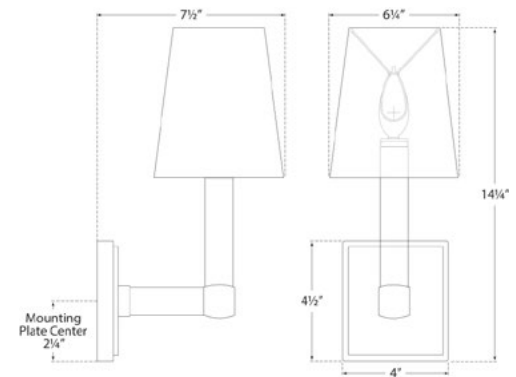

circa LIGHTING®



Lighting Fixtures

MUDROOM



CIRCLE LATTICE HANGING LANTERN - 4 LIGHT

Color: Limed Oak Aged Gold

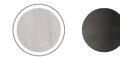

- **Actual Size:** 20.75"Hx12"Wx12"D
- **Backplate/Canopy Size:** 1"Hx5"Wx5"D
- **Bulb Base:** US Candelabra-E12
- **Chain Length:** 120
- **Color:** Limed Oak / Aged Gold
- **Cord Length:** 180
- **Material:** Metal
- **Max Bulb Wattage:** 60
- **Number of Lights:** 4
- **Overall Height Max:** 140
- **Overall Height Min:** 25
- **Safety Rating:** Dry
- **Weight:** 11
- **Wire Length:** 180

Description

A wood look finish, geometric shapes, and simplified design make this hanging metal lantern a stylish choice. Limed Oak features light variations in the finish, implying the natural beauty of wood, so it is possible that no two will have an identical finish. Both faux finishes are accented with aged gold banding.

Lighting Fixtures

MASTER BATH (4)

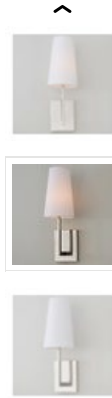

DEMURE SIMPLICITY SCONCE

SKU SC19070 PN

Color: Polished Nickel



- **Backplate/Canopy Size:** 0.75"Hx4.5"W Round
- **Bulb Base:** US Candelabra-E12
- **Color:** Polished Nickel
- **Material:** Steel
- **Max Bulb Wattage:** 60
- **Number of Lights:** 1
- **Safety Rating:** Damp
- **Shade Material:** Fabric
- **Shade Size:** Top: 3.5" x 3.5" Bottom: 5.5" x 5.5" Side: 9"

Description

Sleek down to the angled arm, the Demure Simplicity Sconce displays a minimal trend with a dashing tapered shade. With a straightforward body, this humble fixture will adorn your staircase or bedside setting without a hitch in your modern or transitional theme.

- **Actual Size:** 17"Hx5.5"Wx6.5"D

Lighting Fixtures

POOL POWDER - NO SCONCES

SPEC SHEET

Darlana Mini Lantern

Item # CHC 2175AI

Designer: Chapman & Myers

Height: 14"

Width: 9.75"

Canopy: 5.5" Round

Finishes: AI, GI, PN

Socket: 3 - E12 Candelabra

Wattage: 3 - 60 C

©EFC DESIGNS

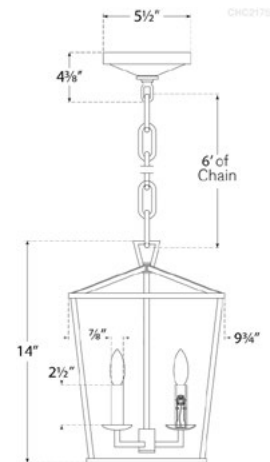

circa LIGHTING®



Lighting Fixtures

STAIRS TO BONUS ROOM

SPEC SHEET



Dauphine Sconce

Item # S 2401AI-NP

Designer: Studio VC

Height: 19"

Width: 5.5"

Extension: 4.5"

Backplate: 4" Square

Finishes: AI, GI

Shade Treatments: NP

Shade Details: 5" x 5.5" x 6.5" Shield

Socket: E12 Candelabra

Wattage: 40 B

Note: Requires Smaller Outlet Box

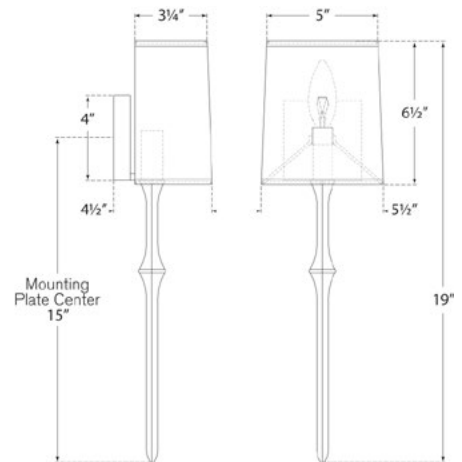

circa LIGHTING®



Lighting Fixtures

BATH 1 (2)



WAVE PATTERN MINI-WALL SCONCE

SKU SC15094 NI

Color: Satin Nickel



- **Actual Size:** 13.5"Hx4.5"Wx4"D
- **Backplate/Canopy Size:** 4.375"Hx4.375"W Square
- **Bulb Base:** US Medium-E26
- **Color:** Satin Nickel
- **Material:** Glass, Steel
- **Max Bulb Wattage:** 75
- **Number of Lights:** 1
- **Safety Rating:** Damp
- **Weight:** 4.18
- **Wire Length:** 6

Description

This mini-wall sconce features an outer water glass with an inner frosted opal glass with wave pattern. The sconce has multiple finishes to beautifully complement the frosted opal glass. Pair this wall sconce with modern or transitional home decor for a fresh, clean look.

- **ADA:** Yes

Lighting Fixtures

BATH 2 (2)

SPEC SHEET



Ziyi Sconce

Item # TOB 2017PN-NP

Designer: Thomas O'Brien

Height: 13.75"

Width: 4.25"

Extension: 5.5"

Backplate: 4.25" Round

Finishes: BZ, HAB, PN

Shade Treatments: NP

Shade Details: 3" x 3.5" x 7.5"

Socket: E12 Candelabra

Wattage: 25 B

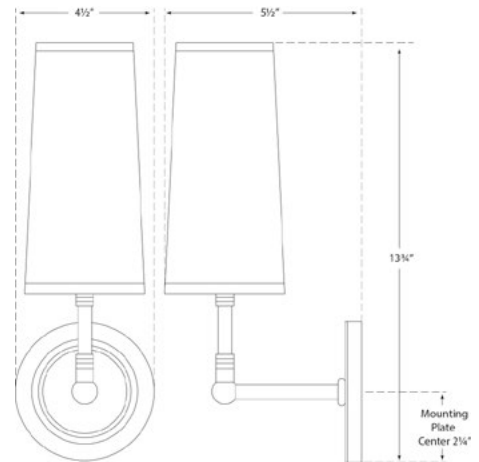

circa LIGHTING®



Lighting Fixtures

BATH 3 (2)



WAVE PATTERN MINI-WALL SCONCE

SKU SC15094 NI

Color: Satin Nickel



- **Actual Size:** 13.5"Hx4.5"Wx4"D
- **Backplate/Canopy Size:** 4.375"Hx4.375"W Square
- **Bulb Base:** US Medium-E26
- **Color:** Satin Nickel
- **Material:** Glass, Steel
- **Max Bulb Wattage:** 75
- **Number of Lights:** 1
- **Safety Rating:** Damp
- **Weight:** 4.18
- **Wire Length:** 6

Description

This mini-wall sconce features an outer water glass with an inner frosted opal glass with wave pattern. The sconce has multiple finishes to beautifully complement the frosted opal glass. Pair this wall sconce with modern or transitional home decor for a fresh, clean look.

- **ADA:** Yes

Lighting Fixtures

BATH 4 - NO SCONCE

SPEC SHEET

Katie Cylinder Pendant

Item # TOB 5226PN/G3-WG

Designer: Thomas O'Brien

Height: 15.75"

Width: 7"

Canopy: 5.25" Round

Finishes: BZ, HAB, PN

Glass Options: CG, SG, WG

Socket: E26 Keyless

Wattage: 75 A

Note: UL Only | Item Includes 3 ft. of Chain

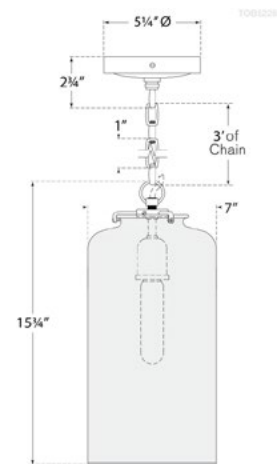

circa LIGHTING®



Lighting Fixtures

BASEMENT BATH

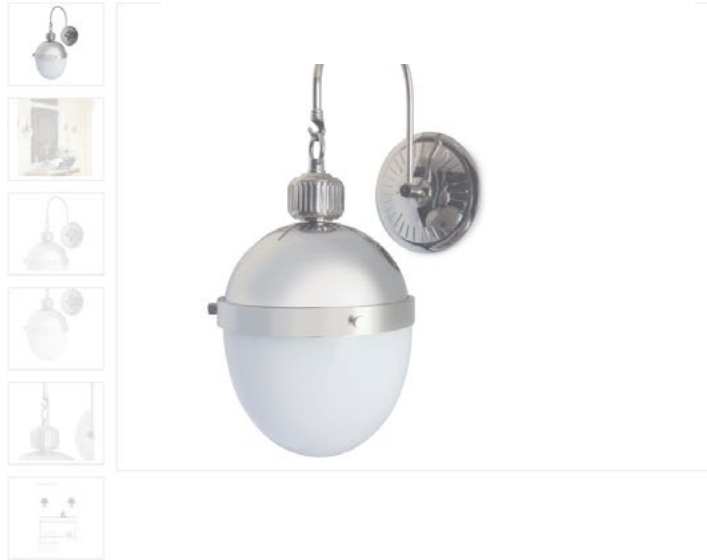

Otis Sconce

Item: 15-1056PN

Styled in a classic hanging formation with multiple finishes to choose from, this sconce merges 20th century design with modern materials for a light fixture that's seamlessly timeless.

Notes for this item

Add Sidemark

Qty:

1

ADD TO CART



Details

Intro Date: 4/1/2017

Height: 19

Width: 8.5

Depth: 14

Backplate: 6.5 x 6.5 x .75

Junction Box Location: 8.5 in from top, 10.5 in from bottom

Wattage: 60 Watt Max

Bulb Qty: 1

Bulb Type: A Type Medium Base (E26)

Wiring Type: Hard Wire

Material: Steel

Finish: Polished Nickel

Weight: 9

CR

Lighting Fixtures

BASEMENT POWDER (2)

SPEC SHEET



Architectural Wall Sconce

Item # S 20PN-NP

Designer: Studio VC

Height: 13.5"

Width: 7"

Extension: 7"

Backplate: 4.5" Square

Finishes: BS, HAB, PN

Shade Treatments: NP

Shade Details: 4" x 7" x 6.5"

Socket: E12 Candelabra

Wattage: 40 B

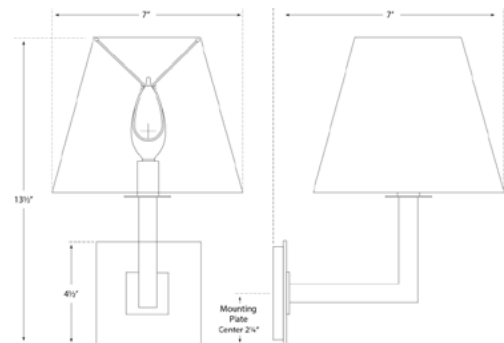

circa LIGHTING®



Lighting Fixtures

FRONT DOOR GAS LANTERNS

MAGNOLIA MEDIUM HALF (CEILING) YOKE

Available w/ Solid or
Glass Top
Shortest Height 32"

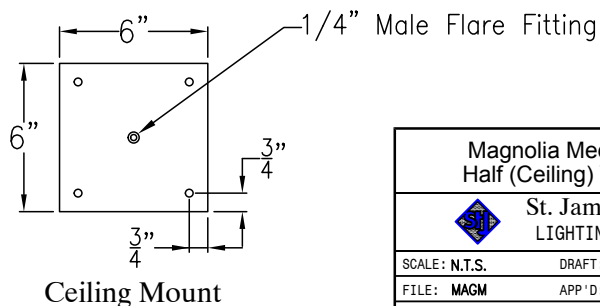
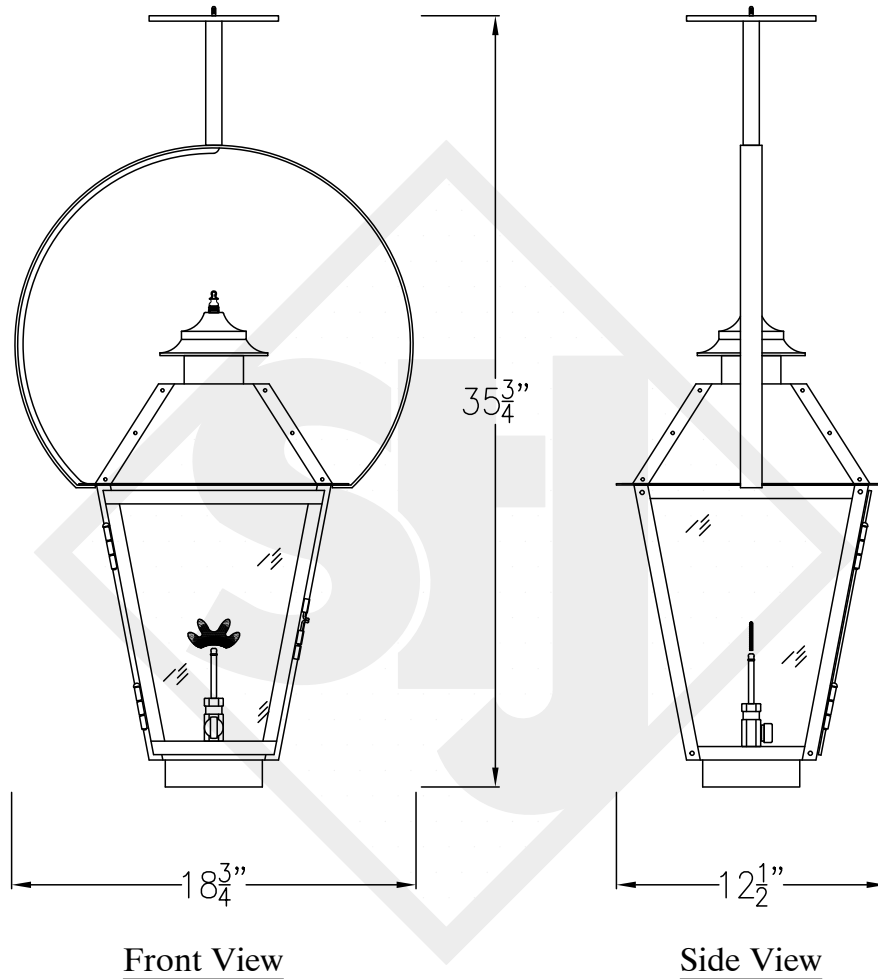

Lights are hand crafted
Dimensions may vary by 1/4"

Magnolia Medium Half (Ceiling) Yoke	
 St. James LIGHTING	
SCALE: N.T.S.	DRAFT: B. Vial
FILE: MAGM	APP'D: J. Ragan
JOB: X	DATE: 9/29/17

Lighting Fixtures

EXTERIOR SCONCES

 TECH LIGHTING



Tech Lighting

Pitch Single Light 5" High Integrated LED Outdoor Wall Sconce - ADA Compliant

Model: **700WSPITSH-LED830**

from the Pitch Collection

[4 Reviews](#) | [Write a Review](#)

Tech Lighting Sale! Save 20%

Save 20% on All Tech Lighting Pendants!

Discount Already Applied - No Coupon

Code Required

Offer Ends 05-31-2020

\$138.24

Finish: Charcoal

- Height: 5"
- Width: 5"
- Depth: 3-7/8"
- Extension: 3-7/8"
- Product Weight: 1.2 lbs
- Wire Length: 8"
- Backplate Height: 5"
- Backplate Width: 5"

Product Overview

Architectural design and significant light output define this modern LED wall fixture suitable for indoor and outdoor applications. A metal body houses powerful LED light sources that create visual appeal as light cascades from one tier to the next.

Features

- Intended to be installed utilizing NEC compliant junction boxes
- Can be mounted for up lighting or down lighting
- Marine-Grade, corrosion-resistant finish
- IP65 rated to ensure compliance to international commercial standards for water and dirt resistance in most severe outdoor applications
- Comes with stainless steel mounting hardware
- Constructed of aluminum - providing years of reliable performance
- Comes with impact-resistant, UV stabilized frosted acrylic lens
- Includes 26.1 watt Integrated LED lighting
- Capable of being dimmed
- ETL rated for wet locations
- ADA compliant
- Covered under Tech Lighting's 5 year limited warranty

Dimensions

Electrical Specifications

- Bulb Base: Integrated LED
- Number of Bulbs: 1
- Bulb Included: Yes
- Watts Per Bulb: 26.1 watts
- Wattage: 26.1 watts
- Voltage: 120 volts
- Color Temperature: 3000K
- Color Rendering Index: 80CRI
- Average Hours: 70000
- Lumens: 823

Additional Tech Lighting Links

- [View the Manufacturer Warranty](#)
- [Browse All Tech Lighting Products](#)
- [Tech Lighting Pitch Collection](#)

Lighting Fixtures

POOL LANTERNS

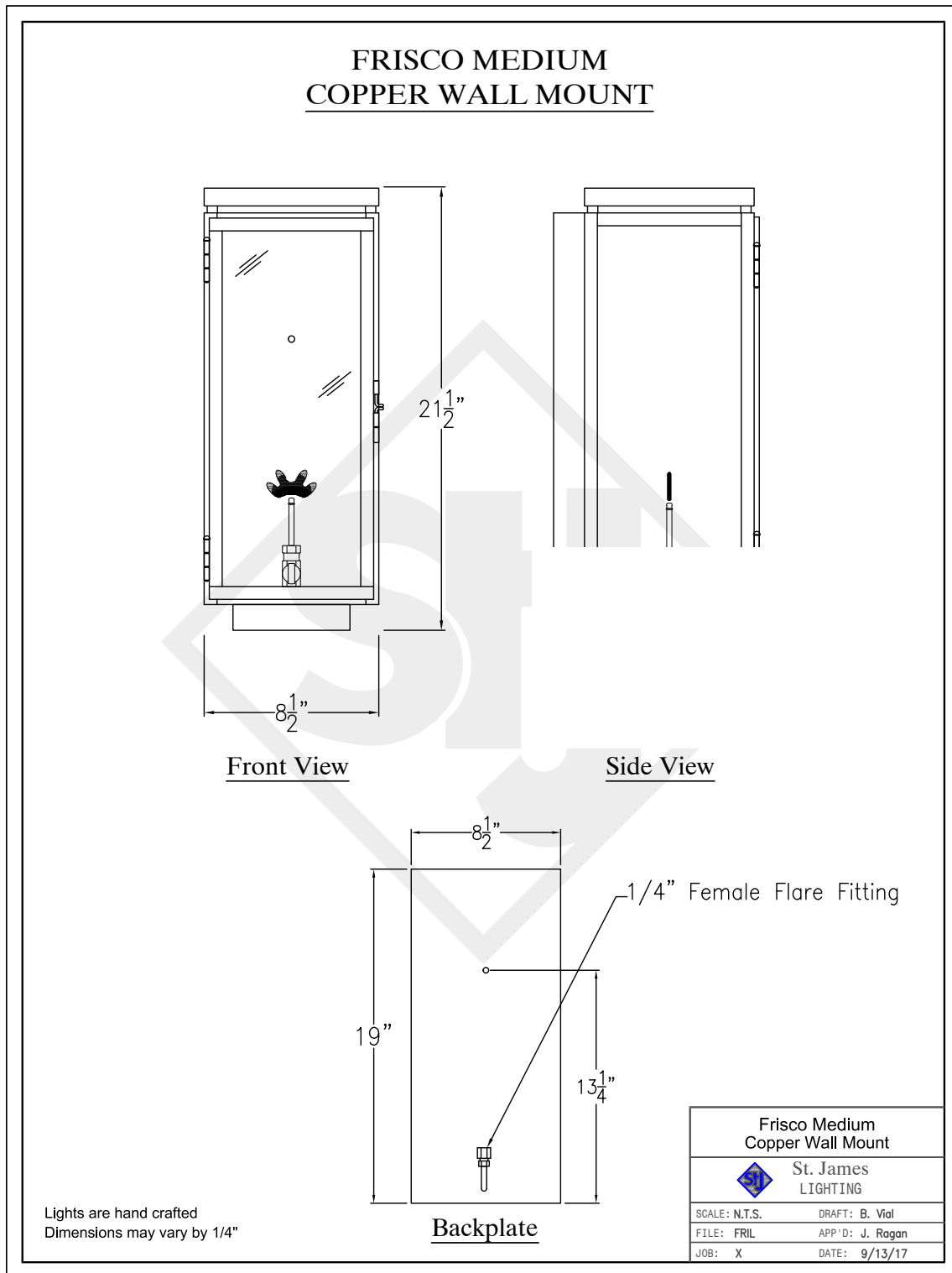

SECTION SEVEN

INTERIOR FINISHES



Interior Finishes

ALL COUNTERTOPS



Interior Finishes

CABINET HARDWARE

POWDER ROOM
2 total
modshop.com

Furniture Hardware

< Previous | Next >

Brass Octagon Pull (Set of 2)



2" x 2" with 2" between screws

Minimum 2pc

100% of all our products are crafted by hand by our highly skilled artisan craftsmen and craftswomen. Please be aware that there could be variations from product to product and there could be minor imperfections due to the fact that they are made by hand. In the same way that vintage hardware has imperfections, our hand-crafted unique individual products could have similar results.

* Lead times are 1-2 Weeks + approximately 7 days transit for shipping unless out of stock in which case Customer Service will advise.

BUTLER PANTRY
10 total
5" horn

CB2

ACCESSORIES / ORGANIZATION HARDWARE / KNOBS PULLS

5" BONE HANDLE CB2 Exclusive

1 ADD TO CART 



WRITE A REVIEW FOR A CHANCE TO WIN \$1000 SHOP CARD



3"	4"
5"	6"

Interior Finishes

CABINET HARDWARE

KITCHEN/WORKING PANTRY
restoration / regent
L brass
36 6" pulls
26 1 1/2" knob



REGENT PULL

Designer Jonathan Browning channels the elegance of 1920s Europe, when opulent machine-age hardware graced trains and hotels like the Orient Express and Claridge's of London. Regent's wide beveled edges create luxurious sparkle.

SHOW DETAILS +

SHOW DIMENSIONS +

FINISH OPTIONS

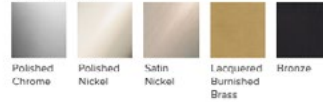

Polished
Chrome

Polished
Nickel

Satin
Nickel

Lacquered
Burnished
Brass

Bronze

Interior Finishes

CABINET HARDWARE

MASTER BATH
top knobs (wayfair)
12 pulls for drawers
2 knobs



TK | TOP KNOBS



Top Knobs Lydia 6-5/16 Inch Center to Center Handle Cabinet Pull from the Serene Series
Model: TK795PN
from the [Serene Collection](#)

Finish: Polished Nickel

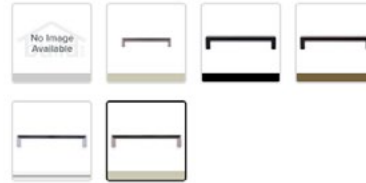

Center to Center: 6-9/16" ?



TK | TOP KNOBS



Top Knobs Lydia 1-1/8 Inch Geometric Cabinet Knob from the Serene Collection
Model: TK791PN
from the [Serene Collection](#)

Finish: Polished Nickel

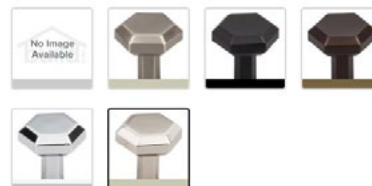

Free Shipping!

Interior Finishes

CABINET HARDWARE

BATH 1 and BATH 3
Wayfair
polished nickel
15 total

Successi 6 5/16" Center to Center Bar Pull

See More from [Atlas Homewares](#)



Select Center to Center

5 1/4 in. (128mm)	11 3/4 in. (287mm)	3 1/4 in. (96mm)
6 5/8 in. (160mm)		

BATH 2
6 total
wayfair

Way

Riva 2 1/2" Length Bar Knob

See More from [Amerock](#) (Shop Rating 4.8/5)



Select Finish: Polished Chrome, \$4.43



1  

Project Management Tools

Interior Finishes

CABINET HARDWARE

BATH 4
wayfair
polished nickel
10 inch
3 total

Geometric Brass 10" Center to Center Bar Pull
See More from [Emtek](#)



Select Center to Center



4 in. (102mm)	6 in. (152mm)	3 1/2 in. (89mm)
3 in. (76mm)	10 in. (254mm) ✓	



BASEMENT GUEST
CB2
2



HEX POLISHED NICKEL HANDLE 8"

3"	4"
5"	6"
8" ✓	10"
12"	

[VIEW DETAILS](#)

Interior Finishes

CABINET HARDWARE

BASEMENT POWDER ROOM
WAYFAIR POLISHED NICKEL
6 3/16 PULLS 2 TOTAL

Successi 6 5/16" Center to Center Bar Pull

See More from [Atlas Homewares](#)



Select Center to Center

5 1/4 in.
(128mm)

11 1/4 in.
(287mm)

3 1/4 in.
(96mm)

6 1/4 in.
(160mm)

6 KNOBS

Use code **HARDWARE** for an additional 5% off!



Successi 1" Length Square Knob

See More from [Atlas Homewares](#)

Select Finish: Polished Nickel, \$5.56



1



Add to Cart

Project Management Tools

[Create Tear Sheet](#)

[Download Current Image \(PNG\)](#)

[Download 3D Models \(FBX\)](#)

Interior Finishes

CABINET HARDWARE

LAUNDRY
Wayfair emtek
satin nickel
6 knobs
5 pulls

Urban Modern Square Knob

See More from [Emtek](#)



Select Finish: Satin Nickel, \$7.20



1



Add to Cart

Project Management Tools

Create Test Sheet

Download Current Image (.PNG)

Alexander 6" Center to Center Bar Pull

See More from [Emtek](#)



Select Center to Center

8 in.
(203mm)

6 in.
(152mm)

3 1/2 in.
(89mm)

4 in.
(102mm)

Interior Finishes

CABINET HARDWARE

POOL BATH
cb2
2 total

ALL-SEASON / WINTER-TO-SUMMER / ANTI-SPILL

DARK ASTER MARBLE BALL KNOB
CB2 Exclusive



WRITE A REVIEW FOR A CHANCE TO WIN \$1000 SHOP CARD



OVERVIEW DETAILS DIMENSIONS

Classic colors, classic shape, unexpected mood. Solid marble ball in black, gray and white secures to existing cabinets and features unique veining in each knob. Color will vary significantly due to organic nature. CB2 exclusive.



HOME MGT
wayfair / atlanta
5 1/16 warm brass
4 total

Elizabeth 5 1/16" Center to Center Bar Pull



Select Center to Center

5 1/4 in. (128mm)	12 in. (305mm)	3 1/4 in. (96mm)
6 1/4 in. (160mm)	7 1/4 in. (192mm)	8 1/4 in. (224mm)

Interior Finishes

CABINET HARDWARE

MUDROOM
wayfair/ atlanta
tom tom
warm brass 6 total knobs

9 12" pulls elizabeth

Use code **HARDWARE** for an additional 5% off!



Tom Tom 1 1/4" Diameter Cylindrical Knob



1



Add to Cart

Project Management Tools

[Create Tear Sheet](#)

[Download Current Image \(.PNG\)](#)

Product Overview

Elizabeth 12" Center to Center Bar Pull

See More from [Atlas Homewares](#)



Select Center to Center

8 1/4 in.
(224mm)

12 in.
(305mm)

3 3/4 in.
(96mm)

5 1/4 in.
(128mm)

6 3/4 in.
(160mm)

7 1/4 in.
(192mm)

SECTION EIGHT

SITE PLAN



Site Plan

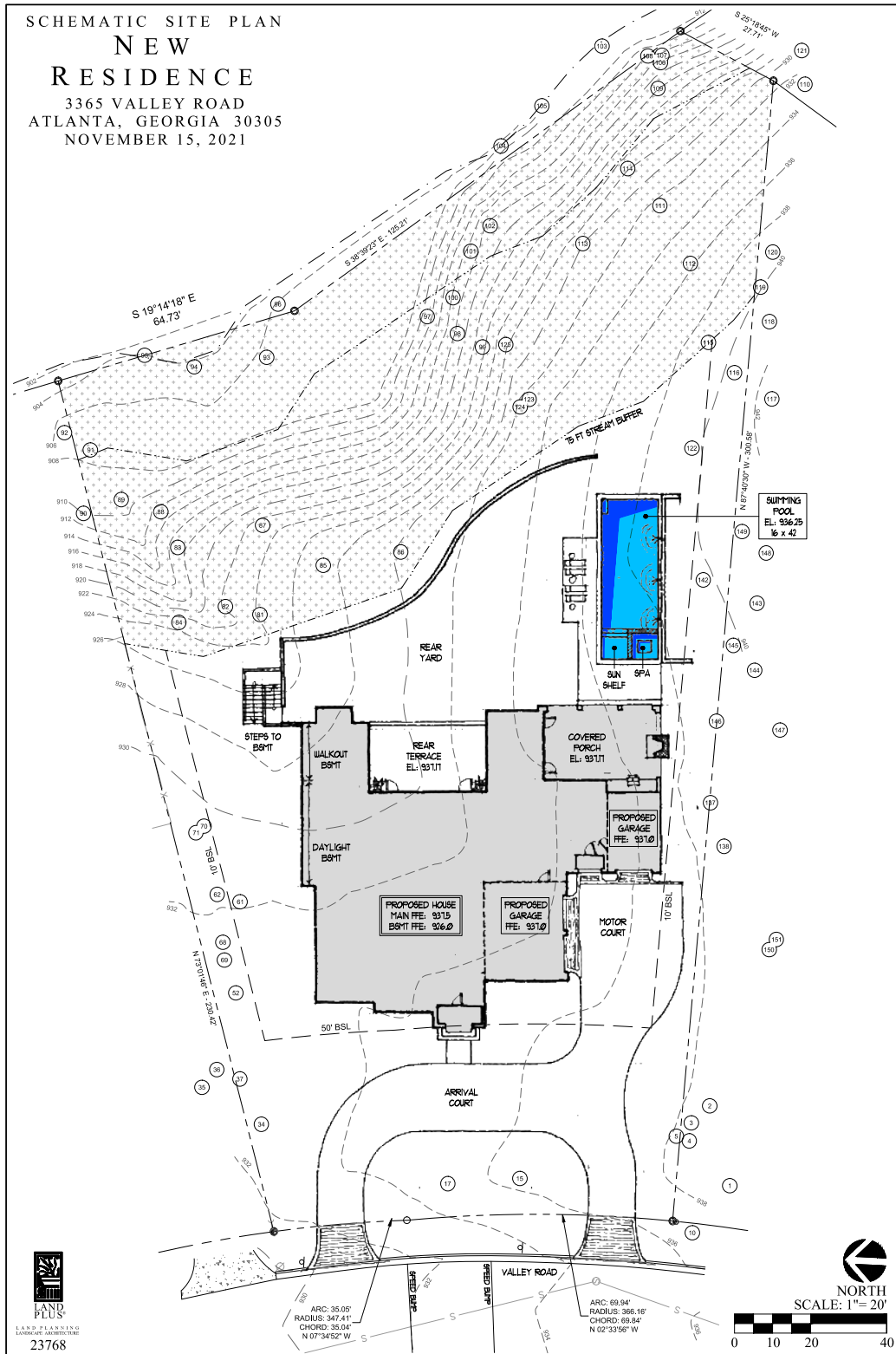

3365 VALLEY ROAD
ATLANTA, GA 30305



SECTION NINE

FLOOR PLANS



SECTION TEN WARRANTY



Warranty

This Limited Warranty is an Exhibit to and part of the New Home Purchase and Sale Agreement ("Agreement") dated this _____ day of _____, 20____ between _____ (Buyer") and _____ ("Seller") for the purchase of the property ("Property") described in the Agreement:_____.

1. **LIMITED WARRANTY.** The Seller agrees that, for the term of this Limited Warranty, the Seller will comply with the "builder" responsibilities as set forth in the Greater Atlanta Home Builders Association's Homeowner Handbook, current edition ("Handbook") subject to the terms and conditions of this Limited Warranty and the Handbook and will otherwise conform to the Construction Standards of the Agreement.
2. **TERM.** The term of this Limited Warranty ("Warranty Term") is one (1) year commencing on the date of closing of the purchase of the Property by the Buyer or the date of occupancy, whichever occurs first, except for the items in the Handbook that are only warranted to meet a standard on the date of closing. This Limited Warranty shall become effective from and after the closing.
3. **NOTICE TO SELLER.** In the event of the occurrence of a problem as to which the Seller has responsibility, the Buyer must provide written notice of such problem to the Seller. The notice must be given in the manner required by the Agreement for notices. The notice must specify the problem in detail and must be given to the Seller within the Warranty Term. The Seller shall not be responsible for problems as to which a required, timely notice has not been given. The Buyer shall permit the Seller or its agents, employees or contractors reasonable access to the Property during normal business hours (Monday Friday, 9:00 a.m. - 5:00 p.m.) to inspect or perform work required under this Limited Warranty.
4. **EXCLUSIONS.** Excluded from this Limited Warranty are the Following:
 - a. Any item for which the Seller is not responsible under the Construction Standards;
 - b. Bodily or personal injury of any kind;
 - c. Mental and emotional pain and suffering;
 - d. Loss or damage of personal property
 - e. Loss or damage resulting from the Buyer's failure to comply with his obligations or otherwise resulting from the Buyer's improper maintenance or improper operation;
 - f. Loss or damage resulting from the Buyer's failure to provide prompt notice to the Seller of a problem;
 - g. Any defect, damage, or loss resulting from actions or inactions of persons other than the Seller, such as independent contractors retained by the Buyer;

Warranty

- h. Consequential or incidental damages of any kind or nature;
- i. Attorney's fees, expert's fees, and expenses of the Buyer;
- j. Loss or damage caused by external forces, such as acts of God, windstorm, fire, explosion, smoke, water, hail, lightning, falling trees, flood, earthquakes, radon or other gases, pollution, toxic substances, civil disturbance, changes in the level of the underground water table which are not reasonably foreseeable at the time of construction, or criminal acts of a third party;
- k. Any loss, damage, defect, cost or expense which is caused by an occurrence for which compensation is provided by state legislation or which is covered by insurance of the Buyer;
- l. Any loss or damage by insects or vermin;
- m. Any loss or damage arising while the property is being used primarily for nonresidential purposes or from the Property being used for nonresidential purposes;
- n. Cost of shelter, transportation, food, moving, storage, or other incidental expenses related to relocation during repair, or any other cost or damages relating to loss of use, inconveniences, or annoyance;
- o. Normal wear and tear, normal deterioration, or normal changes that are the result of characteristics common to the materials used;
- p. Loss or damage resulting from the Buyer's failure to comply with warranty requirements of manufacturers;
- q. Any appliances, piece of equipment, or other item that is a consumer product for the purpose of the Magnuson-Moss Warranty Act, 15 U.S.C 2301, et. Seq., installed or included in the Property, including but not limited to any heating and air conditioning equipment, heat pump, electric air cleaner, exhaust fan, thermostat, space heater, furnace, air conditioning system, humidifier, whirl pool bath, garbage disposal, water heater, water softener, sump pump, refrigerator, freezer, trash, compactor, range, oven, kitchen center, dishwasher, oven hood, clothes washer, clothes dryer, ice maker, central vacuum system, smoke detector, fire alarm, fire extinguisher, garage door opener, chime, water pump, intercom, burglar alarm, electric meter, gas meter, or electric barbecue grill;
- r. Defects in swimming pools and other recreational facilities;
- s. Defects in landscaping, including sodding, seeding, shrubs, trees, plants, and fences;
- t. Exterior hardware;
- u. Loss or damage resulting from abnormal loading on floors by the Buyer which exceed design loads as mandated by applicable building codes; and
- v. Damage, including but not limited to fading and ghosting of paint or other surfaces, resulting from the use of candles.

Warranty

5. **OTHER RIGHTS.** This Limited Warranty is in addition to any rights that the Buyers may have under state, federal and local laws, including but not limited to rights under applicable governmental codes, regulations or ordinances.
6. **OPTIONS AVAILABLE TO SELLER.** In lieu of repairing any problem covered by the Limited Warranty, the Seller shall have the option of replacing such item or paying reasonable sums to the Buyer with which to have such problem addressed by the Buyer or third party. Unless a problem constitutes an emergency or additional material damage would result from delay in addressing such problem, the Seller has the option of waiting to address all or several problems at once or in groups.
7. **MISCELLANEOUS.** This Limited Warranty is part of the Agreement and incorporates its terms and provisions (including without limitation those requiring mandatory binding arbitration), except to the extent they conflict with the terms of this Limited Warranty, in which even the terms of this Limited Warranty shall prevail. To the extent there are any conflicts between the Limited Warranty and the Handbook whether in substance, procedures, terminology or otherwise, the terms of this Limited Warranty shall prevail.

Buyer's Signature

Date

Buyer's Signature

Date

Sellers's Signature

Date