

GRAVEL SPRINGS PUMP STATION AND FORCE MAIN

FOR THE
 GWINNETT COUNTY DEPARTMENT OF WATER RESOURCES AND
 ACM SATILLA LN V, LLC
 PPI PROJECT NUMBER R17199
 LAND LOT 143 DISTRICT 7
 BEGINNING OF PROJECT PARCEL #101
 GWINNETT CASE #CDP2017-00XXX



**GWINNETT COUNTY
 BOARD OF COMMISSIONERS**

CHARLOTTE NASH CHAIRMAN
 JACE BROOKS DISTRICT 1
 LYNETTE HOWARD DISTRICT 2
 TOMMY HUNTER DISTRICT 3
 JOHN HEARD DISTRICT 4

**GWINNETT COUNTY
 WATER & SEWERAGE AUTHORITY**

STEPHEN HILL CHAIRMAN
 LARRY GENN DISTRICT 1
 MICHAEL SULLIVAN DISTRICT 2
 WAYNE HILL DISTRICT 3
 CHIP RANDALL DISTRICT 4

CERTIFICATE OF DEVELOPMENT PLANS APPROVAL

ALL REQUIREMENTS OF THE GWINNETT COUNTY UNIFIED DEVELOPMENT ORDINANCE (UDO) RELATIVE TO THE PREPARATION AND SUBMISSION OF A DEVELOPMENT PERMIT APPLICATION HAVING BEEN FULFILLED, AND SAID APPLICATION AND ALL SUPPORTING PLANS AND DATA HAVING BEEN REVIEWED AND APPROVED BY ALL AFFECTED COUNTY DEPARTMENTS AS REQUIRED UNDER THEIR RESPECTIVE AND APPLICABLE REGULATIONS, APPROVAL OF THIS SITE PLAN IS HEREBY GRANTED AND ALL OTHER DEVELOPMENT PLANS WITH THIS PROJECT SHALL BE SUBJECT TO ALL FURTHER PROVISIONS OF SAID UDO.

 DIRECTOR, DEPT. PLANNING & DEVELOPMENT DATE

THIS CERTIFICATE EXPIRES TWELVE MONTHS FROM THE DATE OF APPROVAL UNLESS A DEVELOPMENT PERMIT IS ISSUED.

NO.	REVISION DESCRIPTION	DATE
A	ISSUED FOR APPROVAL	XX/XX/XX

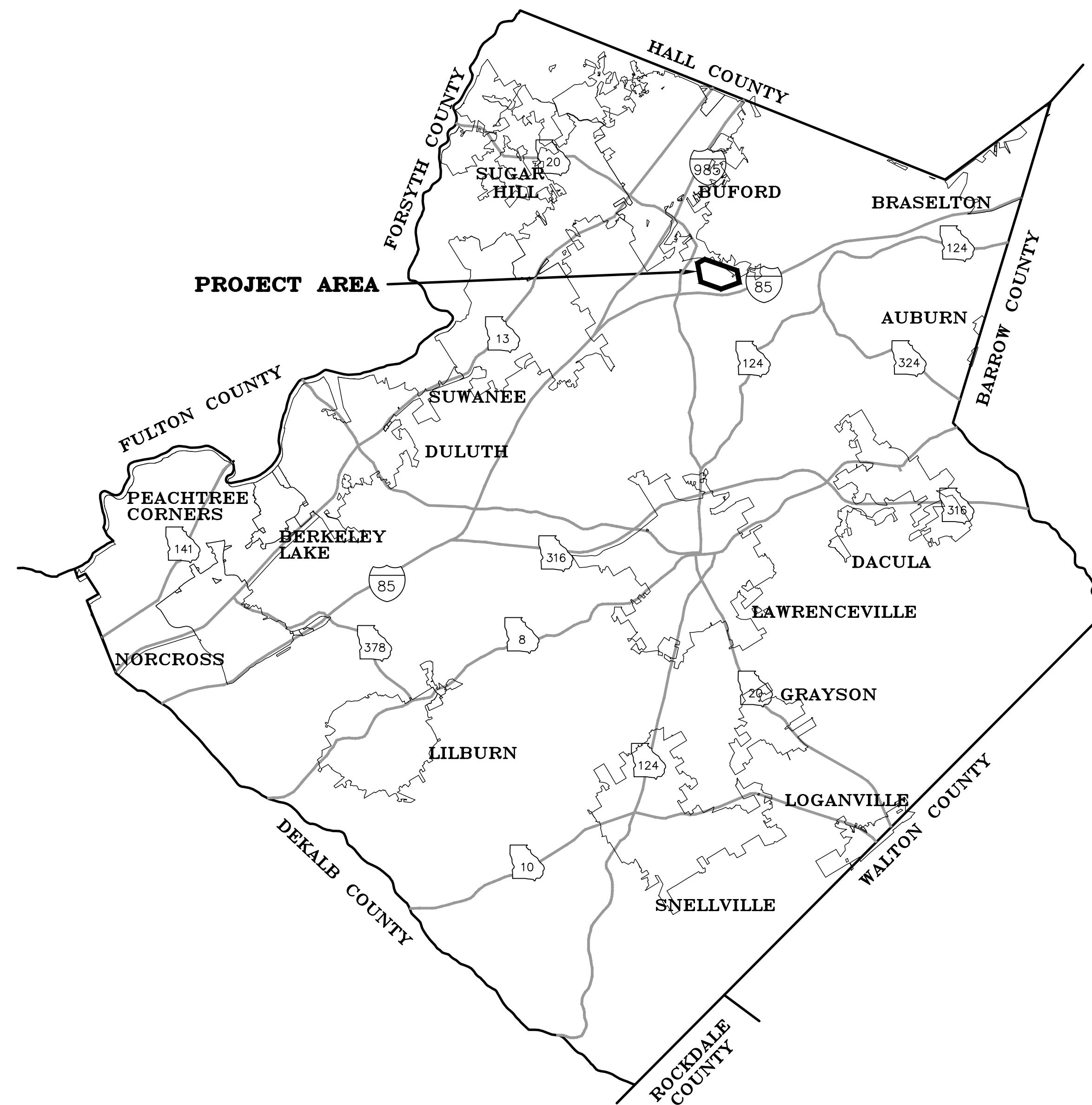

GWINNETT COUNTY
 PROJECT LOCATION
 N.T.S.

24-HOUR CONTACT
 GCDWR
 684 WINDER HWY
 LAWRENCEVILLE, GA 30045
 (678) 376-7000

Sheet Title	Sheet Number
COVER	01
GENERAL NOTES & LEGEND	02
PUMP STATION SITE PLAN	04
SHEET INDEX	03
PLAN AND PROFILE	05
PLAN AND PROFILE	06
PLAN AND PROFILE	07



TOTAL SITE AREA	3.10
TOTAL DISTURBED AREA	3.10
TOTAL PIPE LENGTH	2930 LF
COMMISSION DISTRICT	4

PRECISION
 Planning Inc.
 planners • engineers • architects • surveyors
 400 Pike Boulevard, Lawrenceville, Ga 30046
 770.338.8000 • www.ppi.us

DATE: 12/11/17 CLIENT/PPI NO. R17199
 GRAVEL SPRINGS PUMP STATION AND FORCE MAIN
 PRELIMINARY, NOT FOR PUBLIC USE, GENERAL RELEASE OR CONSTRUCTION

FILE PATH: E:\PROJECTS\2017\17199-LD-ACM-SATILLA-GRAVEL-SPRINGS\DWG\PUMP_STA_FM\17199PS_BASE_DESIGN.DWG - 2017-12-11 - DREW WILSON
 PLOT DATE: 12/11/2017 4:41 PM

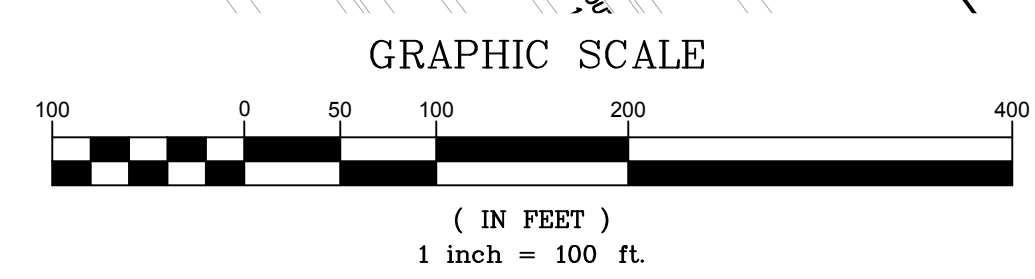
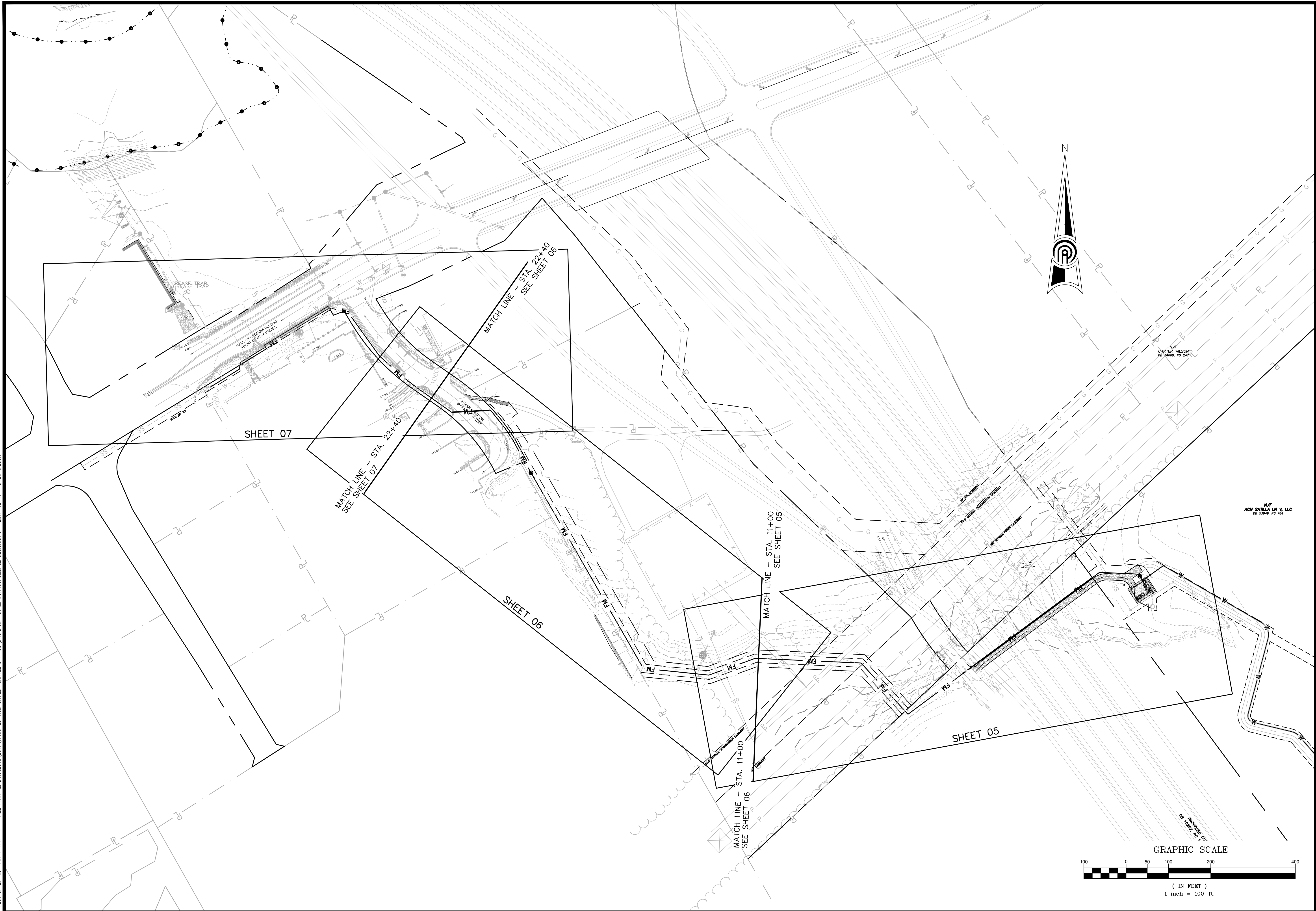

© 2017 PRECISION PLANNING, INC. ALL RIGHTS RESERVED.	THESE CONSTRUCTION DOCUMENTS AND ANY INFORMATION CONTAINED HEREIN ARE THE PROPERTY OF PRECISION PLANNING, INC. AND ARE TO BE USED ONLY FOR THE PROJECT AND LOCATION SPECIFICALLY INDICATED HEREIN. NO PART OF THESE DOCUMENTS SHALL BE REPRODUCED, COPIED, OR TRANSMITTED IN ANY FORM OR BY ANY MEANS, ELECTRONIC OR MECHANICAL, INCLUDING PHOTOCOPYING, RECORDING, OR BY ANY INFORMATION STORAGE AND RETRIEVAL SYSTEM, WITHOUT THE WRITTEN PERMISSION OF PRECISION PLANNING, INC.															
PRELIMINARY, NOT FOR PUBLIC USE. GENERAL RELEASE OR CONSTRUCTION	STAMP															
PRECISION Planning Inc. planners • engineers • architects • surveyors 400 Pike Boulevard, Lawrenceville, GA 30046 770.338.8000 • www.ppi.us																
GRAVEL SPRINGS PUMP STATION AND FORCE MAIN																
SHEET INDEX	<table border="1" style="width: 100%; border-collapse: collapse; font-size: 8px;"> <tr> <td style="width: 10%;">DATE</td> <td style="width: 10%;">NO.</td> <td style="width: 80%;">DESCRIPTION</td> </tr> <tr> <td>00/00/00</td> <td>X</td> <td>ISSUED FOR APPROVAL</td> </tr> <tr> <td> </td> <td> </td> <td> </td> </tr> <tr> <td> </td> <td> </td> <td> </td> </tr> <tr> <td> </td> <td> </td> <td> </td> </tr> </table>	DATE	NO.	DESCRIPTION	00/00/00	X	ISSUED FOR APPROVAL									
DATE	NO.	DESCRIPTION														
00/00/00	X	ISSUED FOR APPROVAL														
SHEET TITLE	<table border="1" style="width: 100%; border-collapse: collapse; font-size: 8px;"> <tr> <td style="width: 10%;">DESIGN</td> <td style="width: 10%;">DRAWN</td> <td style="width: 10%;">CHECKED</td> <td style="width: 10%;">AL</td> <td style="width: 10%;">KM</td> <td style="width: 10%;">AL</td> <td style="width: 10%;">KM</td> </tr> <tr> <td>KM</td> <td>AL</td> <td>KM</td> <td>AL</td> <td>KM</td> <td>AL</td> <td>KM</td> </tr> </table>	DESIGN	DRAWN	CHECKED	AL	KM	AL	KM	KM	AL	KM	AL	KM	AL	KM	
DESIGN	DRAWN	CHECKED	AL	KM	AL	KM										
KM	AL	KM	AL	KM	AL	KM										
R17199 PPI PROJECT NO.																
03																
RELEASE																

FILE PATH: E:\PROJECTS\2017\17199-LD-ACM-SATILLA-GRAVEL-SPRINGS\DWG\PUMP_STA_FM\17199PS_BASE_DESIGN.DWG - 2017-12-11 - DREW WILSON
 PLOT DATE: 12/11/2017 4:41 PM

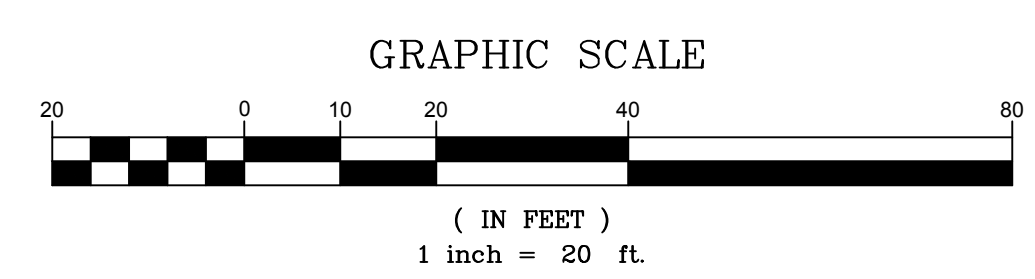
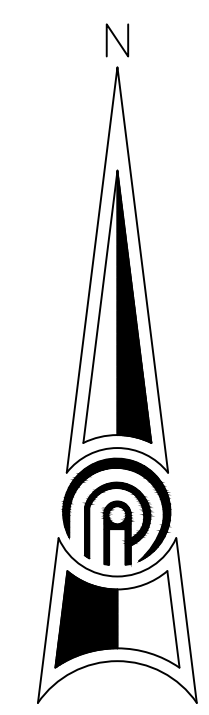
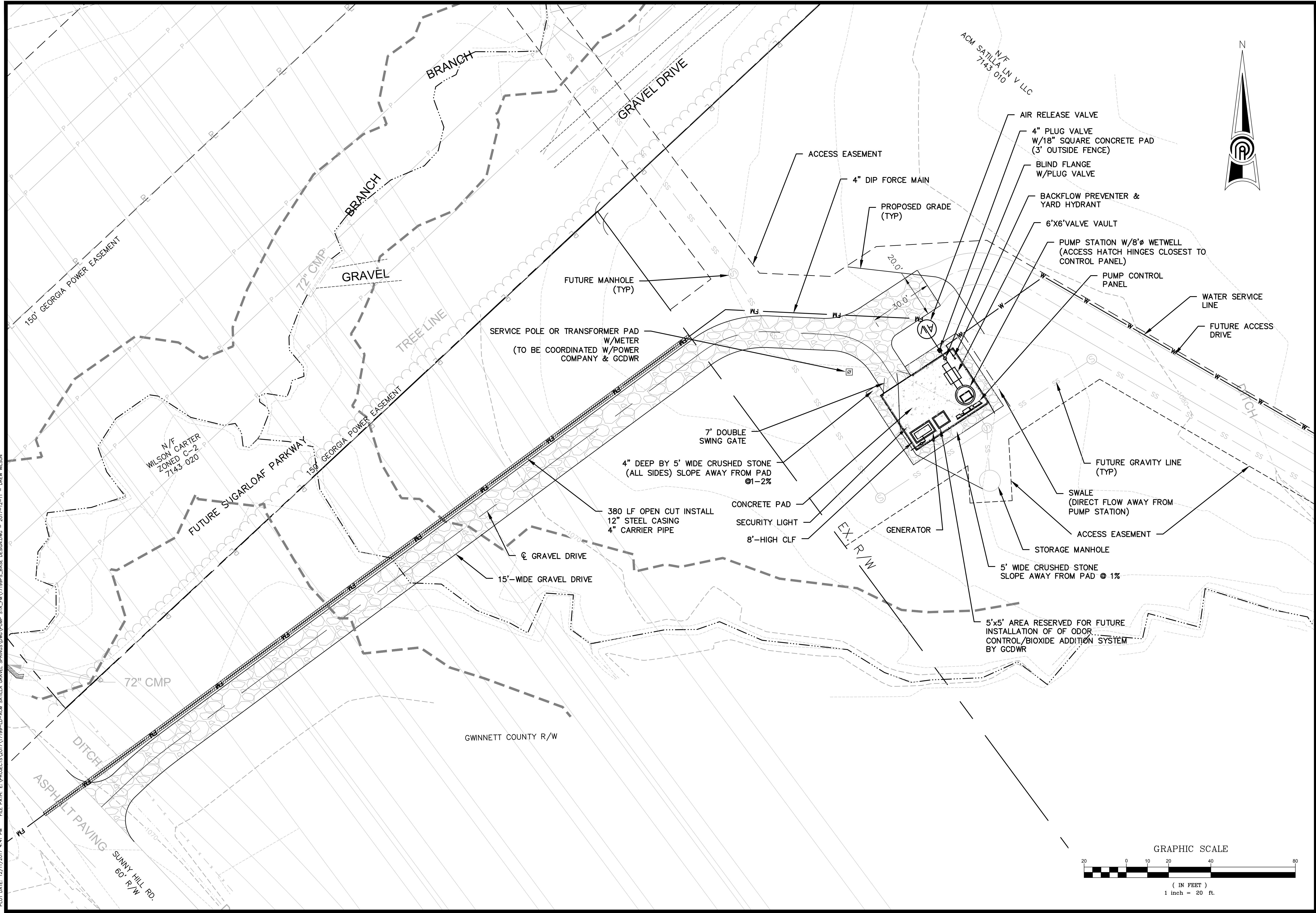

© 2017 PRECISION PLANNING, INC. ALL RIGHTS RESERVED.	THESE CONSTRUCTION DOCUMENTS AND ANY INFORMATION CONTAINED HEREIN ARE THE SOLE PROPERTY OF PRECISION PLANNING, INC. AND ARE TO BE USED ONLY FOR THE PROJECT AND SITE SPECIFICALLY IDENTIFIED HEREIN. NO PART OF THESE DOCUMENTS ARE TO BE REPRODUCED OR TRANSMITTED IN ANY FORM OR BY ANY MEANS, ELECTRONIC OR MECHANICAL, INCLUDING PHOTOCOPYING, RECORDING, OR BY ANY INFORMATION STORAGE AND RETRIEVAL SYSTEM, WITHOUT THE WRITTEN PERMISSION OF PRECISION PLANNING, INC.								
PRELIMINARY, NOT FOR PUBLIC USE. GENERAL RELEASE OR CONSTRUCTION	STAMP								
PRECISION Planning Inc. planners • engineers • architects • surveyors 400 Pike Boulevard, Lawrenceville, GA 30046 770.338.8000 • www.ppi.us									
GRAVEL SPRINGS PUMP STATION AND FORCE MAIN									
PUMP STATION SITE PLAN	<table border="1" style="width: 100%; border-collapse: collapse;"> <tr> <td style="width: 25%;">SHEET TITLE</td> <td style="width: 25%;">DRAWN</td> <td style="width: 25%;">CHECKED</td> <td style="width: 25%;">KM</td> </tr> <tr> <td style="text-align: center;">AL</td> <td style="text-align: center;">AL</td> <td style="text-align: center;">KM</td> <td style="text-align: center;">KM</td> </tr> </table>	SHEET TITLE	DRAWN	CHECKED	KM	AL	AL	KM	KM
SHEET TITLE	DRAWN	CHECKED	KM						
AL	AL	KM	KM						
DATE 00/00/00	NO. DESCRIPTION X ISSUED FOR APPROVAL								
R17199 PPI PROJECT NO.									
RELEASE									
04									

NOTES:
1. SEE SHEET 2 FOR GENERAL NOTES AND LEGEND.

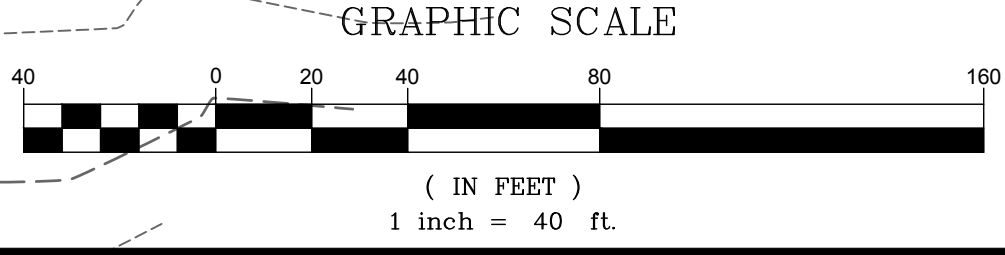
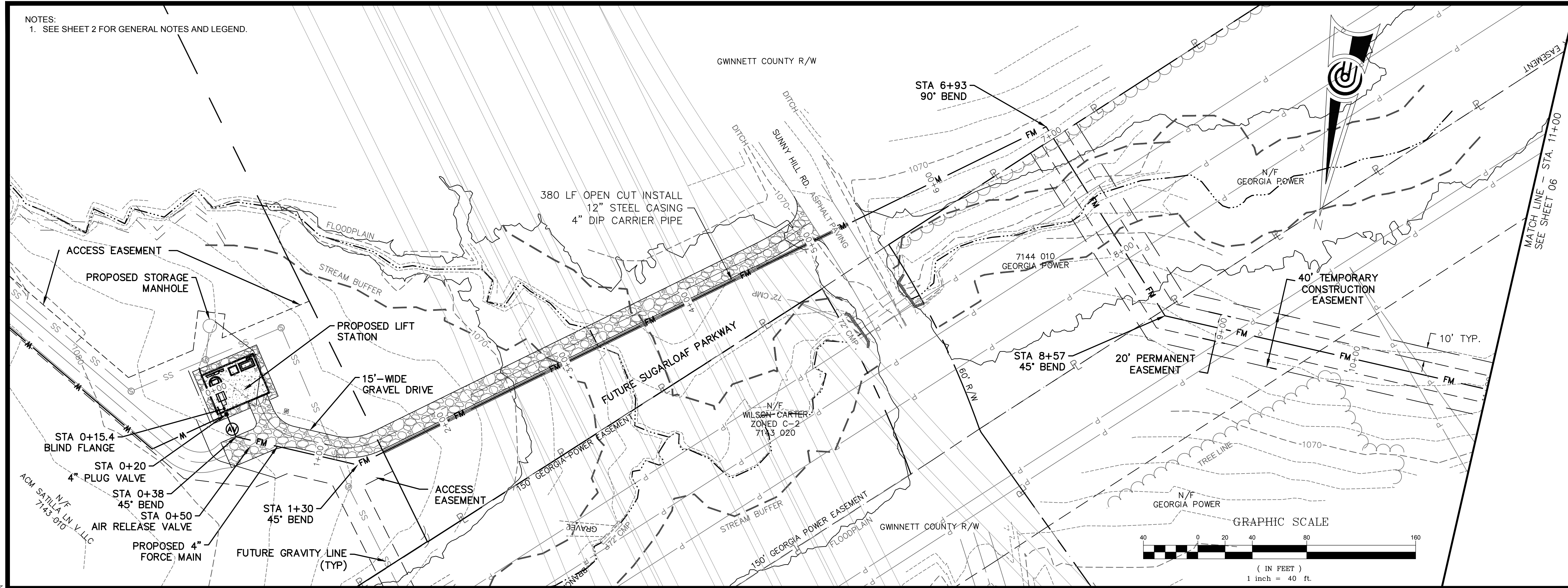

PLOT DATE: 12/11/2017 4:41 PM FILE PATH: E:\PROJECTS\2017\17199-LD-ACN SATILLA GRAVEL SPRINGS\DWG\PUMP STA_FM\17199PS_BASE DESIGN.DWG - 2017-12-11 - DREW WILSON

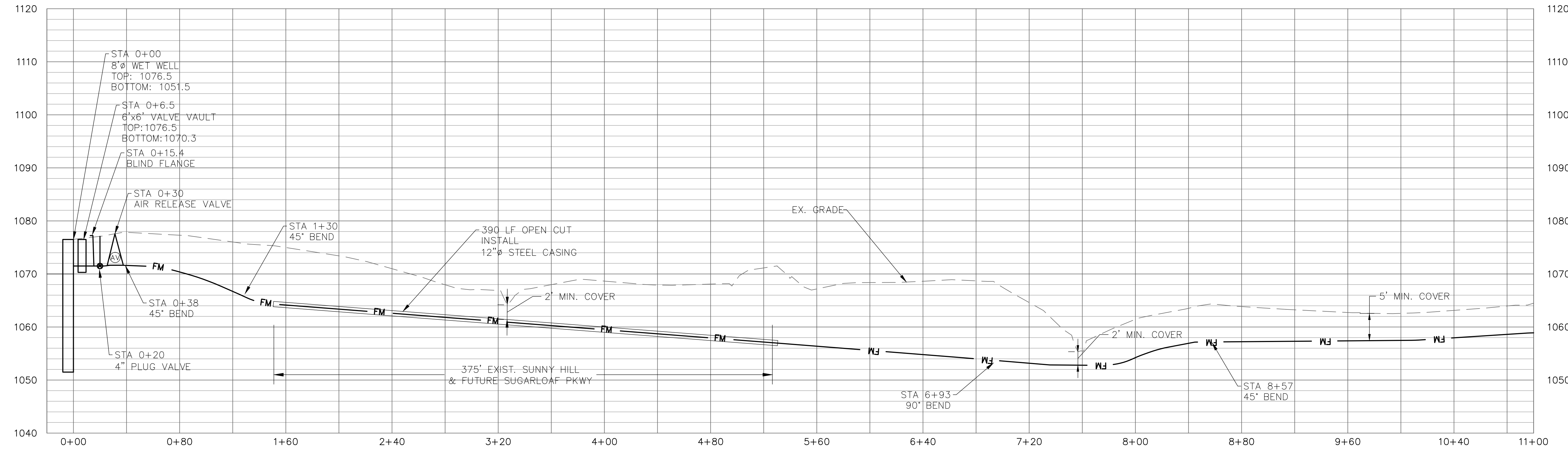

FM THRU GA POWER PROFILE
SCALE: 1"=40' HOR; 1"=10' VERT

PRECISION PLANNING, INC.
ALL RIGHTS RESERVED.
THESE CONSTRUCTION DOCUMENTS AND ANY INFORMATION CONTAINED HEREIN ARE THE PROPERTY OF PRECISION PLANNING, INC. AND ARE TO BE USED ONLY FOR THE PROJECT AND SITE SPECIFICALLY INDICATED HEREON. ANY REUSE OR MODIFICATION OF THESE DOCUMENTS WITHOUT THE WRITTEN CONSENT OF PRECISION PLANNING, INC. IS STRICTLY PROHIBITED.

PRELIMINARY, NOT FOR PUBLIC USE. GENERAL RELEASE OR CONSTRUCTION.

PRECISION
Planning Inc.
planners • engineers • architects • surveyors
400 Pike Boulevard, Lawrenceville, GA 30046
770.338.8000 • www.ppi.us

**GRAVEL SPRINGS
PUMP STATION AND
FORCE MAIN**

PLAN AND PROFILE	
SHEET TITLE	CHECKED
DESIGN	AL
DRAWN	KM

DATE	NO.	DESCRIPTION
00/00/00	X	ISSUED FOR APPROVAL

R17199
PPI PROJECT NO.
05

FILE PATH: E:\PROJECTS\2017\17199-LD-ACM-SATILLA-GRAVEL-SPRINGS\DWG\PUMP_STA_FM\17199PS_BASE_DESIGN.DWG - 2017-12-11 - DREW WILSON
 PLOT DATE: 12/11/2017 4:41 PM

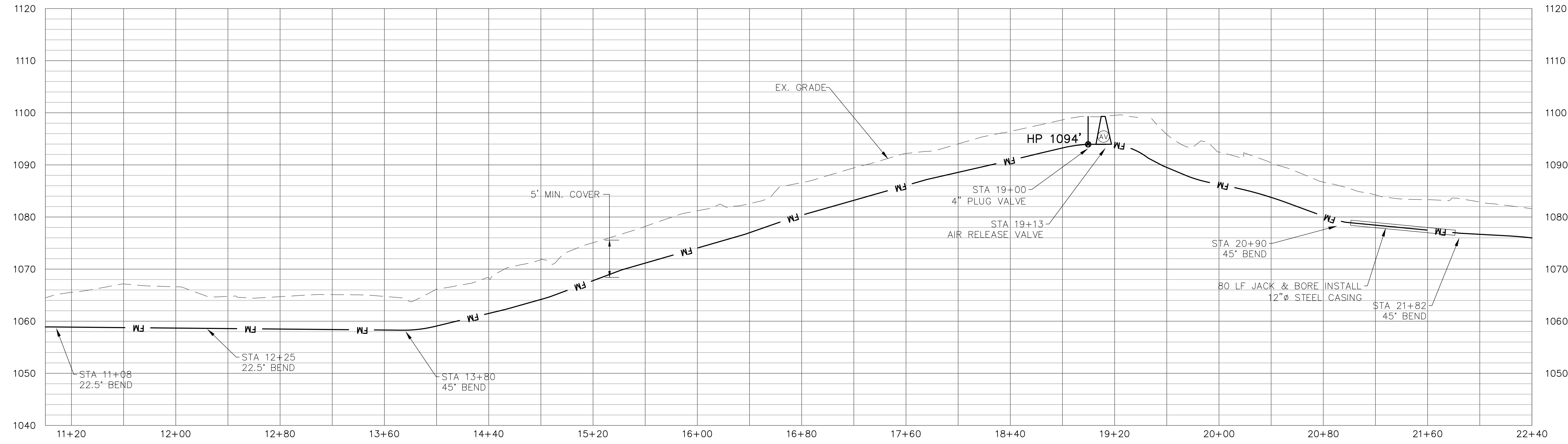
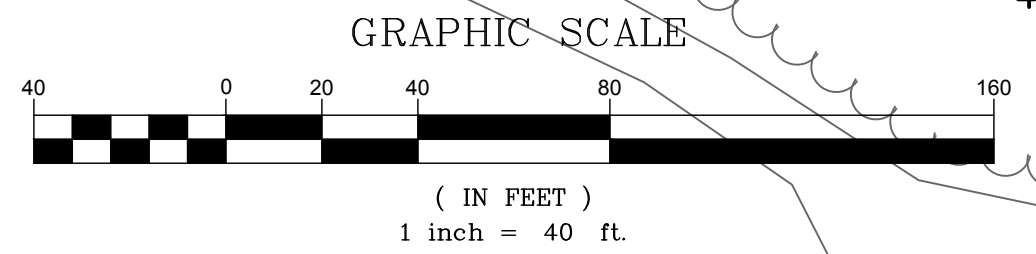
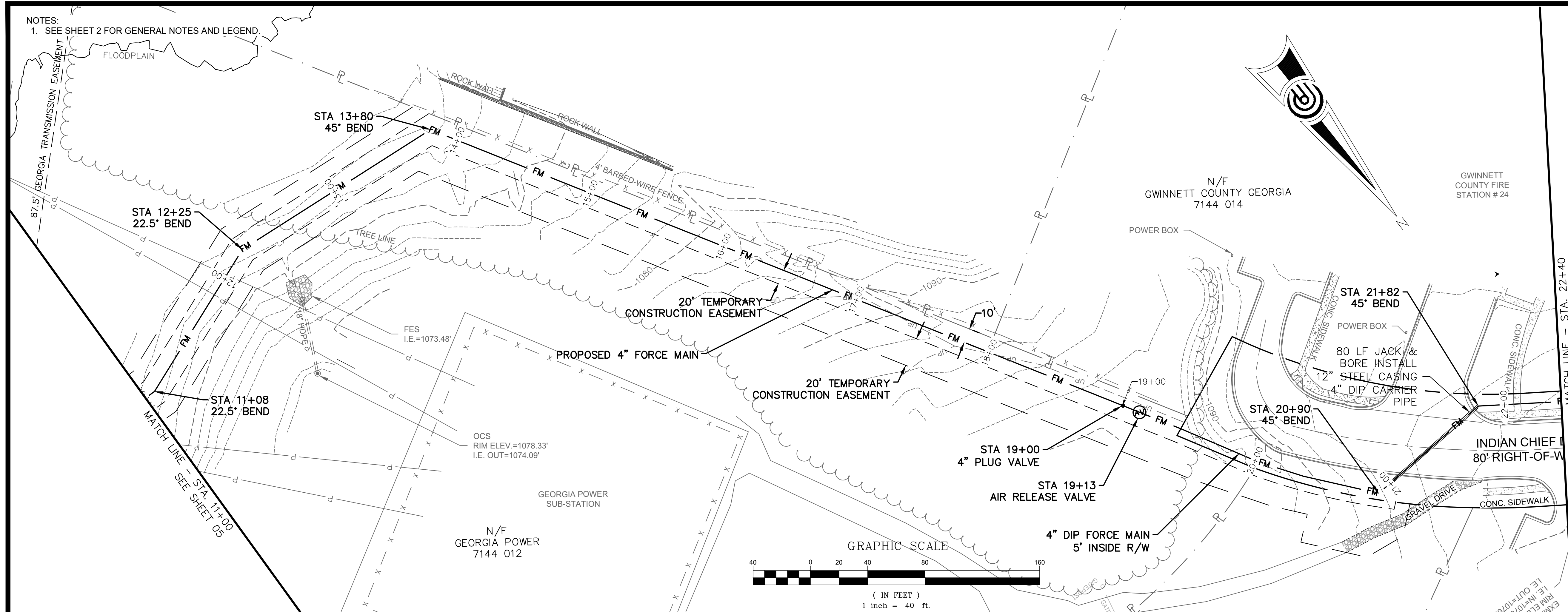

© 2017 PRECISION PLANNING, INC. ALL RIGHTS RESERVED.
 THESE CONSTRUCTION DOCUMENTS AND ANY INSTRUMENTS OF SERVICE ARE THE SOLE PROPERTY OF PRECISION PLANNING, INC. NO OTHER REUSE OR REPRODUCTION IS PERMITTED WITHOUT THE WRITTEN CONSENT OF PRECISION PLANNING, INC.

PRELIMINARY, NOT FOR PUBLIC USE. GENERAL RELEASE OR CONSTRUCTION.

PRECISION Planning Inc.
 planners • engineers • architects • surveyors
 400 Pike Boulevard, Lawrenceville, GA 30046
 770.338.8000 • www.ppi.us

PLAN AND PROFILE

DATE	NO.	DESCRIPTION
00/00/00	X	ISSUED FOR APPROVAL

DESIGN	KM
DRAWN	AL
CHECKED	KM

SHEET TITLE

RELEASE

R17199
 PPI PROJECT NO.

06

