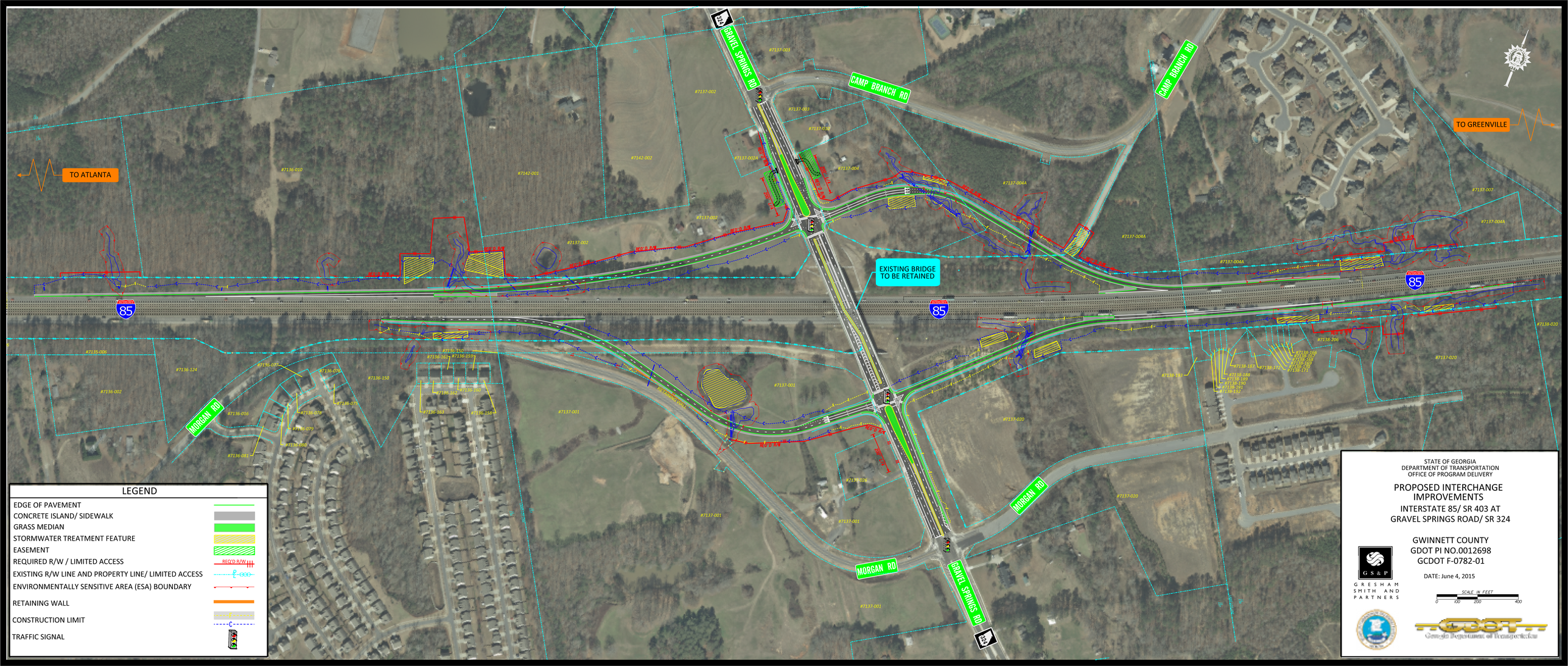
TO ATLANTA
TO GREENVILLE
GRAVEL SPRINGS RD
CAMP BRANCH RD
MORGAN RD
85
EXISTING BRIDGE TO BE RETAINED
LEGEND
EDGE OF PAVEMENT
CONCRETE ISLAND/ SIDEWALK
GRASS MEDIAN
STORMWATER TREATMENT FEATURE
EASEMENT
REQUIRED R/W / LIMITED ACCESS
REQ'D R/W
EXISTING R/W LINE AND PROPERTY LINE/ LIMITED ACCESS
ENVIRONMENTALLY SENSITIVE AREA (ESA) BOUNDARY
RETAINING WALL
CONSTRUCTION LIMIT
TRAFFIC SIGNAL
STATE OF GEORGIA
DEPARTMENT OF TRANSPORTATION
OFFICE OF PROGRAM DELIVERY
PROPOSED INTERCHANGE IMPROVEMENTS
INTERSTATE 85/ SR 403 AT GRAVEL SPRINGS ROAD/ SR 324
GWINNETT COUNTY
GDOT PI NO.0012698
GCDOT F-0782-01
DATE: June 4, 2015
G S & P
GRESHAM SMITH AND PARTNERS
SCALE IN FEET
0 100 200 400
Georgia Department of Transportation