

PAH, Heydt & Associates, LLC
600 Virginia Avenue, Suite 200
Atlanta, Georgia 30306
Telephone: (404) 231-3185
Facsimile: (404) 231-3183
Email: info@pahheydt.com

THIS DRAWING AND THE DESIGN AND SPECIFICATIONS REPRESENTED HEREIN ARE THE PROPERTY OF PAH HEYDT & ASSOCIATES, LLC AND MAY NOT BE REPRODUCED OR USED FOR CONSTRUCTION PURPOSES WITHOUT WRITTEN CONSENT. COPYRIGHT AS PER DRAWING DATE. BUILDER SHALL BE SOLELY RESPONSIBLE FOR ENSURING THAT THESE PLANS ARE ACCURATE AND THAT THE STRUCTURE IS CONSTRUCTED IN ACCORDANCE WITH ALL APPLICABLE BUILDING CODES. DIMENSIONS SHOULD BE READ OR CALCULATED AND NEVER SCALED. CONTRACTOR SHALL VERIFY ALL CONDITIONS AND DIMENSIONS AT THE SITE BEFORE BEGINNING CONSTRUCTION.

A PROPOSED RENOVATION, ADDITION, & GARAGE
Mathew & Nichole Schweickert
2490 Woodward Way
Atlanta, Georgia

REVISIONS:

DATE: 6 MAY 16
DRAWN BY: C.O.H.
CHECKED BY:

DRAWING SHEET:
A.6.2

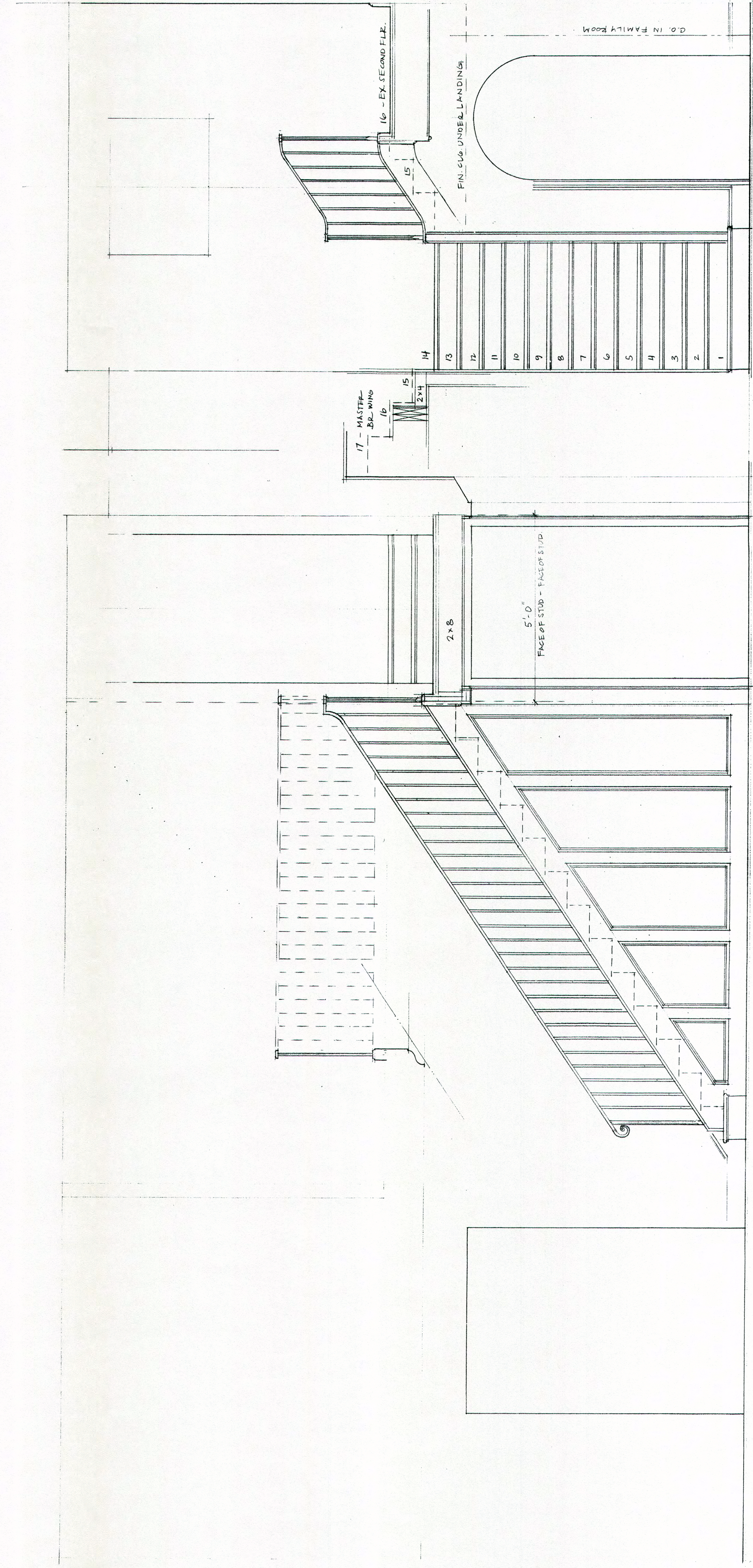

ENTRY - STAIR - HALL - ELEVATION
3/4" = 1'-0"
SCALE

FOYER CROWN
24104-ITC-CR

THIS DRAWING AND THE DESIGN AND SPECIFICATIONS REPRESENTS ARE THE PROPERTY OF PAK HEYDT & ASSOCIATES, LLC AND MAY NOT BE REPRODUCED OR USED FOR CONSTRUCTION PURPOSES WITHOUT WRITTEN CONSENT. COPYRIGHT AS PER DRAWING DATE. BUILDER SHALL BE SOLELY RESPONSIBLE FOR ENSURING THAT THESE PLANS ARE ACCURATE AND THAT THE STRUCTURE IS CONSTRUCTED IN ACCORDANCE WITH ALL APPLICABLE BUILDING CODES AND NEER SCALED CONTRACTOR SHALL VERIFY ALL CONDITIONS AND DIMENSIONS AT THE SITE BEFORE BEGINNING CONSTRUCTION.

A PROPOSED RENOVATION, ADDITION, & GARAGE
Mathew & Nichole Schweickeri
 2490 Woodward Way
 Atlanta, Georgia

REVISIONS:	

DATE: 6 MAY 16
 DRAWN BY: COH
 CHECKED BY:

DRAWING SHEET:
A 6.3

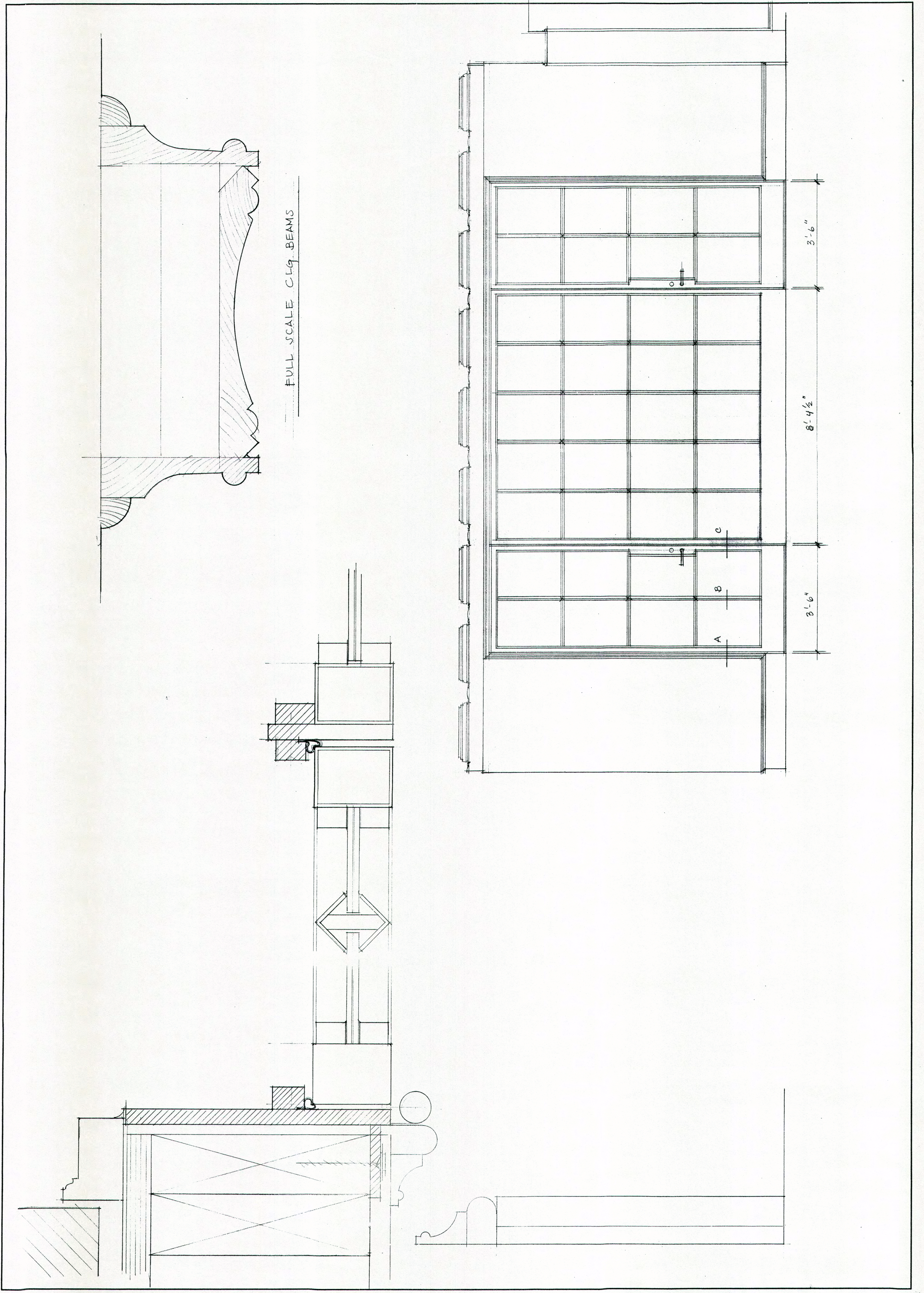

THIS DRAWING AND THE DESIGN AND SPECIFICATIONS REPRESENTED ARE THE PROPERTY OF PAK HEYDT & ASSOCIATES, LLC AND MAY NOT BE REPRODUCED OR USED FOR CONSTRUCTION PURPOSES WITHOUT WRITTEN CONSENT. COPYRIGHT AS PER DRAWING DATE. BUILDER SHALL BE SOLELY RESPONSIBLE FOR ENSURING THAT THESE PLANS ARE ACCURATE AND THAT THE STRUCTURE IS CONSTRUCTED IN ACCORDANCE WITH ALL APPLICABLE BUILDING CODES. DIMENSIONS SHOULD BE READ OR CALLED OUT AND NEITHER SCALED. CONTRACTOR SHALL VERIFY ALL CONDITIONS AND DIMENSIONS AT THE SITE BEFORE BEGINNING CONSTRUCTION.

A PROPOSED RENOVATION, ADDITION, & GARAGE
Matthew & Nichole Schweickert
 2490 Woodward Way
 Atlanta, Georgia

REVISIONS:

DATE: 6 MAY 16
 DRAWN BY: COH
 CHECKED BY:

DRAWING SHEET:
AG-4

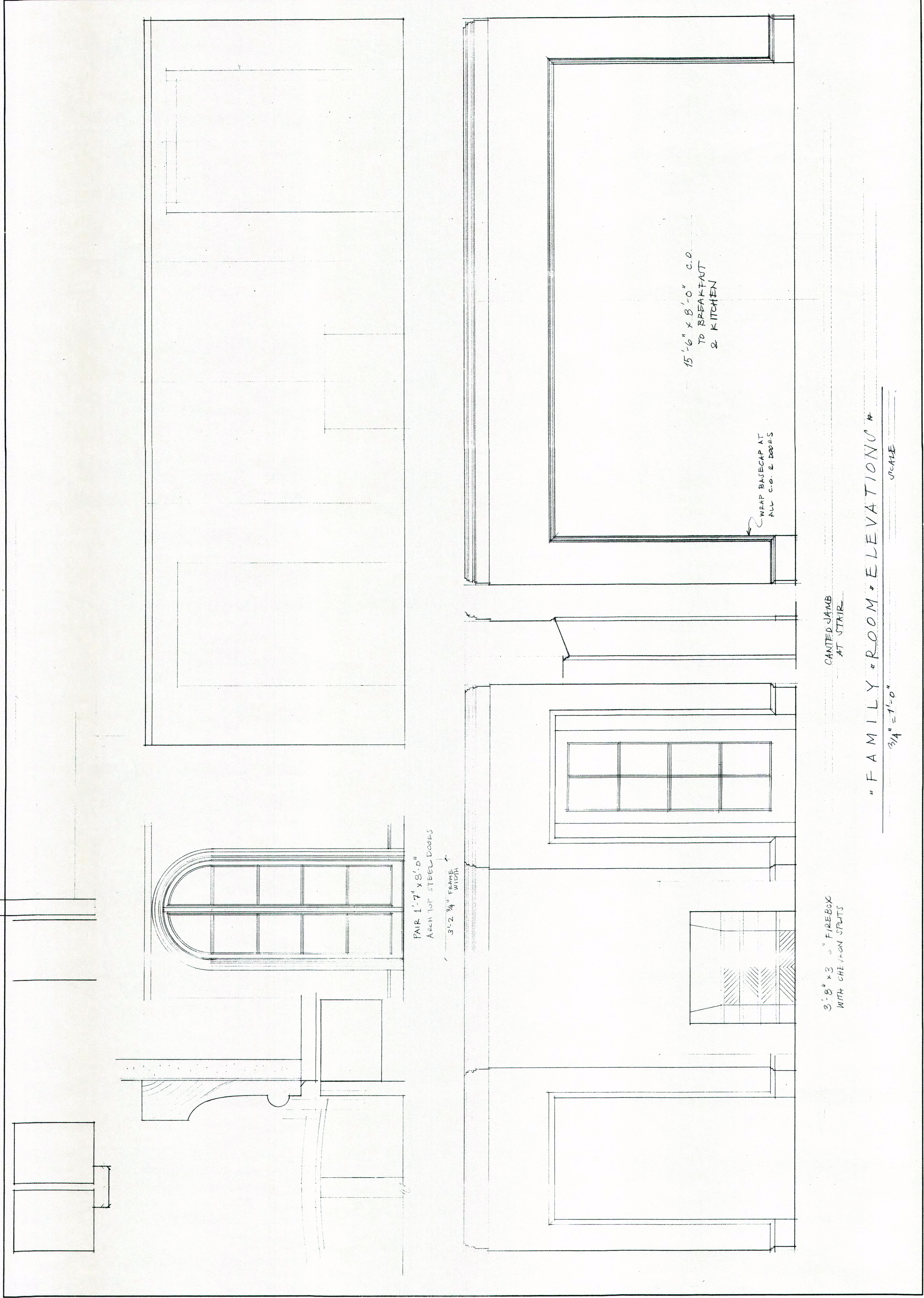

PAIR 1'-7" x 8'-0"
 ARCH TOP STEEL DOORS
 3'-2 3/4" FRAME WIDTH

15'-6" x 8'-0" C.O.
 TO BREAKFAST
 & KITCHEN

WRAP BASECAP AT
 ALL C.O. & DOORS

CANTED JAMB
 AT STAIR

3'-8" x 3'-0" FIREBOX
 WITH CHEMIRON SPLITS

" FAMILY ROOM ELEVATION "

3/4" = 1'-0"

SCALE